

NOTICE!!

These documents have been scanned!

Do not place un-scanned documents beneath this notice!

Do not remove this notice from this file!

GPO Jacket No. 560-102
Print Order 61540
Rise Business Services, LLC
Job=AZ15 5/10/2019



Box Number= AZ15036



Claim Begin-End: AMC425232-AMC425237

1 Initial Receipt



AZ15036-5

AMC425096-AMC425592

United States Department of the Interior
Bureau of Land Management
 LANDS/RECREATION & PLANNING
 ONE N CENTRAL AVE
 PHOENIX, AZ 85004 -2203
 Phone: 602-417-9200

ENTERED
 NOV 05 2013
 BY: *DM*

Receipt

No: 2895434

Transaction #: 2981953	
Date of Transaction: 10/24/2013	
CUSTOMER:	
CHARLES WEINHEIMER 196 RAINBOW DR # 9698 LIVINGSTON, TX 77399-1096 US	

LINE #	QTY	DESCRIPTION	REMARKS	UNIT PRICE	TOTAL
1	6.00	LOCATABLE MINERALS / MINING CLAIMS-NEW, UNADJUD, ONE OR MORE AUTH NOS / NEW MINING CLAIM LOCATION FEE \$34 CASES: AMC425232/\$34.00, AMC425233/\$34.00, AMC425234/\$34.00, AMC425235/\$34.00, AMC425236/\$34.00, AMC425237/\$34.00		- n/a -	204.00
2	6.00	LOCATABLE MINERALS / MINING CLAIMS-NEW, UNADJUD, ONE OR MORE AUTH NOS / NEW MINING CLAIM MAINT FEE \$140 CASES: AMC425232/\$140.00, AMC425233/\$140.00, AMC425234/\$140.00, AMC425235/\$140.00, AMC425236/\$140.00, AMC425237/\$140.00		- n/a -	840.00
3	6.00	LOCATABLE MINERALS / MINING CLAIMS-NEW, UNADJUD, ONE OR MORE AUTH NOS / NEW MINING CLAIM PROCESSING FEE \$20 CASES: AMC425232/\$20.00, AMC425233/\$20.00, AMC425234/\$20.00, AMC425235/\$20.00, AMC425236/\$20.00, AMC425237/\$20.00		- n/a -	120.00
TOTAL:					\$1,164.00

PAYMENT INFORMATION				
1	AMOUNT:	1164.00	POSTMARKED:	10/21/2013
	TYPE:	CHECK	RECEIVED:	10/23/2013
	CHECK NO:	1074		
	NAME:	WEINHEIMER, CHARLES D 196 RAINBOW DR # 9698 LIVINGSTON TX 77399-1096 US		

REMARKS

This receipt was generated by the automated BLM Collections and Billing System and is a paper representation of a portion of the official electronic record contained therein.

NOTICE!!

These documents have been scanned!

Do not place un-scanned documents beneath this notice!

Do not remove this notice from this file!

GPO Jacket No. 560-102
Print Order 61540
Rise Business Services, LLC
Job=AZ15 5/10/2019



Box Number= AZ15036



Claim Begin-End: AMC425232-AMC425237

2 Correspondence



AZ15036-5

AMC425096-AMC425592

**NO
DOCUMENTS
FOUND**

NO DOCUMENTS FOUND
NO DOCUMENTS FOUND

NOTICE!!

These documents have been scanned!

Do not place un-scanned documents beneath this notice!

Do not remove this notice from this file!

GPO Jacket No. 560-102
Print Order 61540
Rise Business Services, LLC
Job=AZ15 5/10/2019



Box Number= AZ15036



Claim Begin-End: AMC425232-AMC425237

3 Transfers



AZ15036-5

AMC425096-AMC425592

Amc 425232

Grantee:
Quartzsite Metal Detecting Club
P.O. Box 3102
Quartzsite, AZ 85354

QUITCLAIM DEED

Charles Weinheimer, Grantor, Hereby releases and quitclaims to Quartzsite Metal Detecting Club Grantee, his interest in the following unpatented placer claim:

Jumping Jack 4
AMC 425232
La Paz County Record #2013-04296

Location: The claim lies in portions of T4N, 20W, section 34, Gila and Salt River B&M, La Cholla Mining District.

The true consideration of the conveyance is \$1.00 (One Dollar)

Address of the Grantor:
Charles Weinheimer
196 Rainbow Dr. #9698
Livingston, TX 77399

Charles Weinheimer
Signature of Grantor

RECEIVED
CLM / STATE SERVICE
2014 JUL 18 P 2:44
PHOENIX, ARIZONA

On this 16th day of July, in the year of 2014, before me

Alice H. Watson personally appeared Charles Weinheimer, proved to me on basis of satisfactory evidence to be the person whose name is subscribed to this instrument, and acknowledge that executed the same.

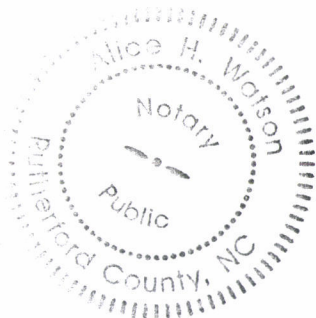

Alice H. Watson Alice H. Watson
Notary for the State of North Carolina

My Commission expires January 24, 2015

ENTERED
AUG 05 2014
BY: _____

Grantee:
Quartzsite Metal Detecting Club
P.O. Box 3102
Quartzsite, AZ 85354

QUITCLAIM DEED

Charles Weinheimer, Grantor, Hereby releases and quitclaims to Quartzsite Metal Detecting Club Grantee, his interest in the following unpatented placer claim:

Jumping Jack 5
AMC 425233
La Paz County Record #2013-04295

Location: The claim lies in portions of T4N, 20W, section 34, Gila and Salt River B&M, La Cholla Mining District.

The true consideration of the conveyance is \$1.00 (One Dollar)

Address of the Grantor:
Charles Weinheimer
196 Rainbow Dr. #9698
Livingston, TX 77399



Signature of Grantor

RECEIVED
PLM & S. OFFICE
2014 JUL 18 P 2:44
PHOENIX, ARIZONA

On this 16th day of July, in the year of 2014, before me

Alice H. Watson personally appeared Charles Weinheimer, proved to me on basis of satisfactory evidence to be the person whose name is subscribed to this instrument, and acknowledge that executed the same.

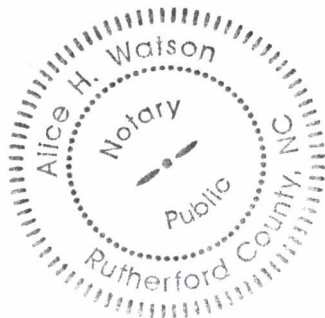

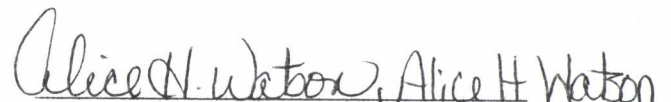
Notary for the State of North Carolina

My Commission expires January 24, 2015

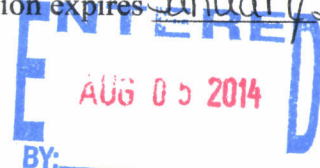

Grantee:
Quartzsite Metal Detecting Club
P.O. Box 3102
Quartzsite, AZ 85354

QUITCLAIM DEED

Charles Weinheimer, Grantor, Hereby releases and quitclaims to Quartzsite Metal Detecting Club Grantee, his interest in the following unpatented placer claim:

Jumping Jack 6
AMC 425234
La Paz County Record #2013-04294

Location: The claim lies in portions of T4N, 20W, section 34, Gila and Salt River B&M, La Cholla Mining District.

The true consideration of the conveyance is \$1.00 (One Dollar)

Address of the Grantor:
Charles Weinheimer
196 Rainbow Dr. #9698
Livingston, TX 77399

Charles Weinheimer
Signature of Grantor

RECEIVED
CLYDE W. WATSON
2014 JUL 18 P 2:44
PHOENIX, ARIZONA

On this 16th day of July, in the year of 2014, before me

Alice H. Watson personally appeared Charles Weinheimer, proved to me on basis of satisfactory evidence to be the person whose name is subscribed to this instrument, and acknowledge that executed the same.

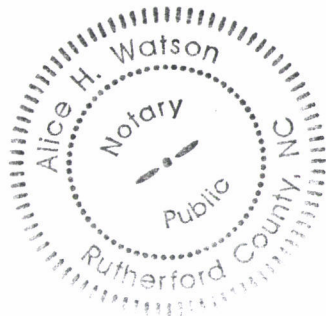

Alice H. Watson Alice H. Watson
Notary for the State of North Carolina

My Commission expires January 24, 2015

ENTERED
AUG 05 2014
BY:

Grantee:
Quartzsite Metal Detecting Club
P.O. Box 3102
Quartzsite, AZ 85354

QUITCLAIM DEED

Charles Weinheimer, Grantor, Hereby releases and quitclaims to Quartzsite Metal Detecting Club Grantee, his interest in the following unpatented placer claim:

Jumping Jack 7
AMC 425235
La Paz County Record #2013-04293

Location: The claim lies in portions of T4N, 20W, section 34, Gila and Salt River B&M, La Cholla Mining District.

The true consideration of the conveyance is \$1.00 (One Dollar)

Address of the Grantor:
Charles Weinheimer
196 Rainbow Dr. #9698
Livingston, TX 77399

Charles Weinheimer
Signature of Grantor

RECEIVED
PLM AZ STATE OFFICE
2014 JUL 18 P 2:44
PHOENIX, ARIZONA

On this 16th day of July, in the year of 2014, before me

Alice H. Watson personally appeared Charles Weinheimer, proved to me on basis of satisfactory evidence to be the person whose name is subscribed to this instrument, and acknowledge that executed the same.



Alice H. Watson, Alice H. Watson
Notary for the State of North Carolina

My Commission expires January 24, 2015

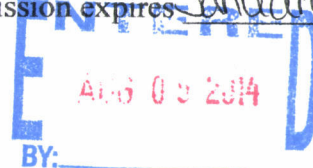

Grantee:
Quartzsite Metal Detecting Club
P.O. Box 3102
Quartzsite, AZ 85354

QUITCLAIM DEED

Charles Weinheimer, Grantor, Hereby releases and quitclaims to Quartzsite Metal Detecting Club Grantee, his interest in the following unpatented placer claim:

Jumping Jack 8
AMC 425236
La Paz County Record #2013-04292

Location: The claim lies in portions of T4N, 20W, section 34, Gila and Salt River B&M, La Cholla Mining District.

The true consideration of the conveyance is \$1.00 (One Dollar)

Address of the Grantor:
Charles Weinheimer
196 Rainbow Dr. #9698
Livingston, TX 77399



Signature of Grantor

RECEIVED
PLM AZ STATE OFFICE
2014 JUL 18 P 2:44
PHOENIX, ARIZONA

On this 16th day of July, in the year of 2014, before me

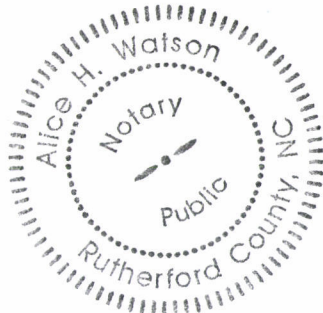
Alice H. Watson personally appeared Charles Weinheimer, proved to me on basis of satisfactory evidence to be the person whose name is subscribed to this instrument, and acknowledge that executed the same.

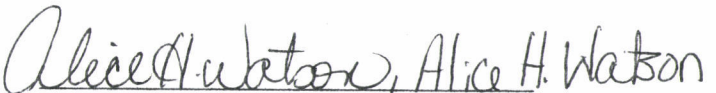

Notary for the State of North Carolina

My Commission expires January 24, 2015

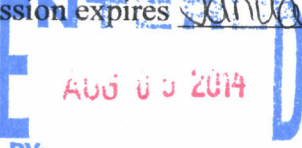
BY: _____

Grantee:
Quartzsite Metal Detecting Club
P.O. Box 3102
Quartzsite, AZ 85354

QUITCLAIM DEED

Charles Weinheimer, Grantor, Hereby releases and quitclaims to Quartzsite Metal Detecting Club Grantee, his interest in the following unpatented placer claim:

Jumping Jack 9
AMC 425237
La Paz County Record #2013-04291

Location: The claim lies in portions of T4N, 20W, section 34, Gila and Salt River B&M, La Cholla Mining District.

The true consideration of the conveyance is \$1.00 (One Dollar)

Address of the Grantor:
Charles Weinheimer
196 Rainbow Dr. #9698
Livingston, TX 77399

Charles Weinheimer
Signature of Grantor

RECEIVED
DLM AZ REGISTER OFFICE
2014 JUL 18 P 2:44
PHOENIX, ARIZONA

On this 16th day of July, in the year of 2014, before me

Alice H. Watson personally appeared Charles Weinheimer, proved to me on basis of satisfactory evidence to be the person whose name is subscribed to this instrument, and acknowledge that executed the same.

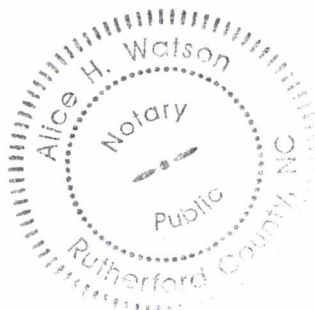

Alice H. Watson Alice H. Watson
Notary for the State of North Carolina

My Commission expires January 24, 2015



6	1.00	CLAIMS-NOT NEW-UNADJUD, ONE AUTH NO. ONLY / MINING CLAIM MONEY RECEIVED CASES: AMC362383/\$20.00	AMENDMENT - 2	- n/a -	20.00	✓ 362383 413311
7	1.00	LOCATABLE MINERALS / MINING CLAIMS-NOT NEW-UNADJUD, ONE AUTH NO. ONLY / MINING CLAIM MONEY RECEIVED CASES: AMC425232/\$60.00	QCD - 6	- n/a -	60.00	✓ 425232 42423
TOTAL:					\$3,237.00	

PAYMENT INFORMATION			
1	AMOUNT:	3237.00	POSTMARKED: 07/16/2014
	TYPE:	CHECK	RECEIVED: 07/18/2014
	CHECK NO:	1690	
	NAME:	QUARTZSITE METAL DETECTING CLUB INC PO BOX 3102 QUARTZSITE AZ 85359-3102 US	

REMARKS

This receipt was generated by the automated BLM Collections and Billing System and is a paper representation of a portion of the official electronic record contained therein.

Amendments filed directly on top of original location notice.
AT

United States Department of the Interior
Bureau of Land Management
 LANDS/RECREATION & PLANNING
 ONE N CENTRAL AVE
 PHOENIX, AZ 85004 -2203
 Phone: 602-417-9200

Receipt

No: 3081579

Transaction #: 3172842	
Date of Transaction: 07/21/2014	
CUSTOMER:	
QUARTZSITE METAL DETECTING CLUB PO BOX 3102 QUARTZSITE,AZ 85359-3102 US	

LINE #	QTY	DESCRIPTION	REMARKS	UNIT PRICE	TOTAL
1	3.00	LOCATABLE MINERALS / MINING CLAIMS-NEW,UNADJUD, ONE OR MORE AUTH NOS / NEW MINING CLAIM LOCATION FEE \$34 CASES: AMC428834/\$34.00, AMC428835/\$34.00, AMC428836/\$34.00		- n/a -	102.00
2	3.00	LOCATABLE MINERALS / MINING CLAIMS-NEW,UNADJUD, ONE OR MORE AUTH NOS / NEW MINING CLAIM MAINT FEE \$140 CASES: AMC428834/\$140.00, AMC428835/\$140.00, AMC428836/\$140.00		- n/a -	420.00
3	3.00	LOCATABLE MINERALS / MINING CLAIMS-NEW,UNADJUD, ONE OR MORE AUTH NOS / NEW MINING CLAIM PROCESSING FEE CASES: AMC428834/\$20.00, AMC428835/\$20.00, AMC428836/\$20.00		- n/a -	60.00
4	1.00	LOCATABLE MINERALS / MINING CLAIMS-NOT NEW-UNADJUD,ONE AUTH NO. ONLY / MINING CLAIM MONEY RECEIVED CASES: AMC362383/\$560.00	MAINT FEE PYMNT (4) 2014	- n/a -	560.00
5	1.00	LOCATABLE MINERALS / MINING CLAIMS-NOT NEW-UNADJUD,ONE AUTH NO. ONLY / MINING CLAIM MONEY RECEIVED CASES: AMC362383/\$2015.00	MAINT FEE PYMNT (13) 2015	- n/a -	2015.00
		LOCATABLE MINERALS / MINING			

✓ 362383
 385383
 413311
 414076

 ✓ 362383
 385383
 413311
 414076
 425232
 425232
 428834-
 428836

NOTICE!!

These documents have been scanned!

Do not place un-scanned documents beneath this notice!

Do not remove this notice from this file!

GPO Jacket No. 560-102
Print Order 61540
Rise Business Services, LLC
Job=AZ15 5/10/2019



Box Number= AZ15036



Claim Begin-End: AMC425232-AMC425237

4 Miscellaneous



AZ15036-5

AMC425096-AMC425592

**NO
DOCUMENTS
FOUND**

NO DOCUMENTS FOUND
NO DOCUMENTS FOUND

NOTICE!!

These documents have been scanned!

Do not place un-scanned documents beneath this notice!

Do not remove this notice from this file!

GPO Jacket No. 560-102
Print Order 61540
Rise Business Services, LLC
Job=AZ15 5/10/2019



Box Number= AZ15036



Claim Begin-End: AMC425232-AMC425237

5 Annual Filings



AZ15036-5

AMC425096-AMC425592

DEPARTMENT OF THE INTERIOR
BUREAU OF LAND MANAGEMENT
MINING CLAIMS

Run Date/Time: 7/11/2019

MC Maintenance Fees Paid Through the BLM Pay Portal
(by Date Paid)

Page 21 Of 61

CBS Receipt: 4397294

Printed For Lead File # AMC425232

Agency Tracking ID: 1552534585

Assessment Year: 2020

Paid On: 3/14/2019

SCANNED

Number of BLM Serial Nr: 14

Total Amount Paid: \$2,170.00

Claim Name	BLM Serial No	Lead File No	Amount Paid
MIDDLE CAMP MINE	AMC362383	AMC362383	\$155.00
GOLF #3	AMC385383	AMC385381	\$155.00
JUMPING JACK #2	AMC413311	AMC413311	\$155.00
JUMPING JACK #3	AMC414076	AMC414076	\$155.00
JUMPING JACK #4	AMC425232	AMC425232	\$155.00
JUMPING JACK #5	AMC425233	AMC425232	\$155.00
JUMPING JACK #6	AMC425234	AMC425232	\$155.00
JUMPING JACK #7	AMC425235	AMC425232	\$155.00
JUMPING JACK #8	AMC425236	AMC425232	\$155.00
JUMPING JACK #9	AMC425237	AMC425232	\$155.00
JUMPING JACK 205	AMC428834	AMC428834	\$155.00
MIDDLE CAMP MINE 2	AMC428835	AMC428834	\$155.00
MIDDLE CAMP MINE 3	AMC428836	AMC428834	\$155.00
A MINER AFFAIR	AMC430267	AMC430267	\$155.00

**United States Department of the Interior
Bureau of Land Management
BUSINESS & SUPPORT SVCS DIV
ONE N CENTRAL AVE SUITE 800
PHOENIX, AZ 85004 -4427
Phone: 602-417-9200**

Receipt

No: 4397294

Transaction #: 4515601	
Date of Transaction: 03/13/2019	
CUSTOMER:	
BLAKE R HARMON PO BOX 1867 QUARTZSITE, AZ 85346 US	

LINE #	QTY	DESCRIPTION	REMARKS	UNIT PRICE	TOTAL
1	1.00	LOCATABLE MINERALS / MINING CLAIMS- NOT NEW-UNADJUD, ONE AUTH NO. ONLY / MINING CLAIM MONEY RECEIVED CASES: AMC362383/\$2170.00		- n/a -	2170.00
TOTAL:					\$2,170.00

PAYMENT INFORMATION					
NOTE: Items will appear on credit card statement as "BLM O Mining Claim".					
1	AMOUNT:	2170.00	POSTMARKED:	N/A	
	TYPE:	CREDIT CARD	RECEIVED:	03/13/2019	
	NAME:	BLAKE R HARMON PO BOX 1867 QUARTZSITE AZ 85346 US			
	CARD NO:	XXXXXXXXXXXX8943	AUTH CODE:	005776	
	NAME ON CARD:	BLAKE R HARMON			
	SIGNATURE:	INTERNET			

REMARKS

This receipt was generated by the automated BLM Collections and Billing System and is a paper representation of a portion of the official electronic record contained therein.

UNITED STATES
DEPARTMENT OF THE INTERIOR
BUREAU OF LAND MANAGEMENT

CREDIT CARD PAYMENT
For Mining Claim Maintenance Fee

THIS IS A CHANGE OF ADDRESS

TELEPHONE SUBMISSION - ACCURACY OF THE BELOW INFORMATION IS THE RESPONSIBILITY OF THE CLAIMANT/OWNER

NAME Blake Harmon (Quartzsite Metal Detecting Club)
ADDRESS PO Box 1867
CITY Quartzsite STATE AZ ZIP 85346
PHONE # 907-520-5434

SEND RECEIPT TO Above address
 Other (Include Name and Mailing Address):

AMC NUMBER CLAIM/SITE NAME
AMC 362383, 385383, 413311, 414076,
AMC 425232 - 425237
AMC 428834, 835, 836 AMC 430267

14 # of Claim/Site
x 165.00 Each ADDL
\$ 10.00 Total Charged PER (INITIALS)

RECEIPT # 4548394

DATE STAMP

PHOENIX, ARIZONA

2019 AUG 30 A 9:08

RECEIVED
BLM/MZ STATE OFFICE

**** FOR OFFICIAL USE ONLY ****

DATE _____

INITIALS _____

VERIFIED _____

ENTERED
SEP 03 2019 1

United States Department of the Interior
Bureau of Land Management
 DIV OF LANDS, MINRLS & ENERGY
 ONE N CENTRAL AVE
 PHOENIX, AZ 85004 -4427
 Phone: 602-417-9200

Receipt	
No:	4548394

Transaction #: 4669426
Date of Transaction: 08/30/2019

CUSTOMER:	
QUARTZSITE METAL DETECTING CLUB PO BOX 1867 QUARTZSITE,AZ 85346-1867 US	

LINE #	QTY	DESCRIPTION	REMARKS	UNIT PRICE	TOTAL
1	1.00	LOCATABLE MINERALS / MINING CLAIMS- NOT NEW-UNADJUD,ONE AUTH NO. ONLY / MINING CLAIM MONEY RECEIVED CASES: AMC362383/\$140.00		- n/a -	140.00
TOTAL:					\$140.00

PAYMENT INFORMATION			
NOTE: Items will appear on credit card statement as "Bureau of Land Mgmt CO".			
1	AMOUNT:	140.00	POSTMARKED: N/A
	TYPE:	CREDIT CARD	RECEIVED: 08/30/2019
	NAME:	QUARTZSITE METAL DETECTING CLUB PO BOX 1867 QUARTZSITE AZ 85346-1867 US	
	CARD NO:	XXXXXXXXXXXX9231	AUTH CODE: 010096
	NAME ON CARD:	BLAKE HARMON	
	SIGNATURE:	OVER THE PHONE	

REMARKS

This receipt was generated by the automated BLM Collections and Billing System and is a paper representation of a portion of the official electronic record contained therein.

DEPARTMENT OF THE INTERIOR
BUREAU OF LAND MANAGEMENT
MINING CLAIMS

Run Date/Time: 7/11/2019

MC Maintenance Fees Paid Through the BLM Pay Portal
(by Date Paid)

Page 22 Of 61

CBS Receipt: 4397294

Printed For Lead File # AMC428834

Agency Tracking ID: 1552534585

Assessment Year: 2020

Paid On: 3/14/2019

Number of BLM Serial Nr: 14

Total Amount Paid: \$2,170.00

Claim Name	BLM Serial No	Lead File No	Amount Paid
MIDDLE CAMP MINE	AMC362383	AMC362383	\$155.00
GOLF #3	AMC385383	AMC385381	\$155.00
JUMPING JACK #2	AMC413311	AMC413311	\$155.00
JUMPING JACK #3	AMC414076	AMC414076	\$155.00
JUMPING JACK #4	AMC425232	AMC425232	\$155.00
JUMPING JACK #5	AMC425233	AMC425232	\$155.00
JUMPING JACK #6	AMC425234	AMC425232	\$155.00
JUMPING JACK #7	AMC425235	AMC425232	\$155.00
JUMPING JACK #8	AMC425236	AMC425232	\$155.00
JUMPING JACK #9	AMC425237	AMC425232	\$155.00
JUMPING JACK 205	AMC428834	AMC428834	\$155.00
MIDDLE CAMP MINE 2	AMC428835	AMC428834	\$155.00
MIDDLE CAMP MINE 3	AMC428836	AMC428834	\$155.00
A MINER AFFAIR	AMC430267	AMC430267	\$155.00

United States Department of the Interior
Bureau of Land Management
 BUSINESS & SUPPORT SVCS DIV
 ONE N CENTRAL AVE SUITE 800
 PHOENIX, AZ 85004 -4427
 Phone: 602-417-9200

Receipt

No: 4397294

Transaction #: 4515601	
Date of Transaction: 03/13/2019	
CUSTOMER:	
BLAKE R HARMON PO BOX 1867 QUARTZSITE, AZ 85346 US	

LINE #	QTY	DESCRIPTION	REMARKS	UNIT PRICE	TOTAL
1	1.00	LOCATABLE MINERALS / MINING CLAIMS- NOT NEW-UNADJUD, ONE AUTH NO. ONLY / MINING CLAIM MONEY RECEIVED CASES: AMC362383/\$2170.00		- n/a -	2170.00
TOTAL:					\$2,170.00

PAYMENT INFORMATION					
NOTE: Items will appear on credit card statement as "BLM O Mining Claim".					
1	AMOUNT:	2170.00	POSTMARKED:	N/A	
	TYPE:	CREDIT CARD	RECEIVED:	03/13/2019	
	NAME:	BLAKE R HARMON PO BOX 1867 QUARTZSITE AZ 85346 US			
	CARD NO:	XXXXXXXXXXXX8943	AUTH CODE:	005776	
	NAME ON CARD:	BLAKE R HARMON			
	SIGNATURE:	INTERNET			

REMARKS

This receipt was generated by the automated BLM Collections and Billing System and is a paper representation of a portion of the official electronic record contained therein.

UNITED STATES
DEPARTMENT OF THE INTERIOR
BUREAU OF LAND MANAGEMENT

CREDIT CARD PAYMENT
For Mining Claim Maintenance Fee

THIS IS A CHANGE OF ADDRESS

TELEPHONE SUBMISSION - ACCURACY OF THE BELOW INFORMATION IS THE RESPONSIBILITY OF THE CLAIMANT/OWNER

NAME Blake Harmon (Quartzsite Metal Detecting Club)
ADDRESS PO Box 1867
CITY Quartzsite STATE AZ ZIP 85346
PHONE # 907-520-5434

SEND RECEIPT TO Above address
 Other (Include Name and Mailing Address):

AMC NUMBER CLAIM/SITE NAME
AMC 362383, 385383, 413311, 414076,
AMC 425232 - 425237
AMC 428834, 835, 836 AMC 430267

14 # of Claim/Site
x 165.00 Each ADDL
\$ 10.00 Total Charged PER (INITIALS)

RECEIPT # 4548394

DATE STAMP

RECEIVED
BLM/AZ STATE OFFICE
2019 AUG 30 A 9:08
PHOENIX, ARIZONA

**** FOR OFFICIAL USE ONLY ****

DATE _____ INITIALS [Signature] VERIFIED _____

ENTERED
SEP 03 2019 1

United States Department of the Interior
Bureau of Land Management
 DIV OF LANDS, MINRLS & ENERGY
 ONE N CENTRAL AVE
 PHOENIX, AZ 85004 -4427
 Phone: 602-417-9200

Receipt	
No:	4548394

Transaction #: 4669426
Date of Transaction: 08/30/2019
CUSTOMER:
QUARTZSITE METAL DETECTING CLUB PO BOX 1867 QUARTZSITE,AZ 85346-1867 US

LINE #	QTY	DESCRIPTION	REMARKS	UNIT PRICE	TOTAL
1	1.00	LOCATABLE MINERALS / MINING CLAIMS- NOT NEW-UNADJUD,ONE AUTH NO. ONLY / MINING CLAIM MONEY RECEIVED CASES: AMC362383/\$140.00		- n/a -	140.00
TOTAL:					\$140.00

PAYMENT INFORMATION					
NOTE: Items will appear on credit card statement as "Bureau of Land Mgmt CO".					
1	AMOUNT:	140.00	POSTMARKED:	N/A	
	TYPE:	CREDIT CARD	RECEIVED:	08/30/2019	
	NAME:	QUARTZSITE METAL DETECTING CLUB PO BOX 1867 QUARTZSITE AZ 85346-1867 US			
	CARD NO:	XXXXXXXXXXXX9231	AUTH CODE:	010096	
	NAME ON CARD:	BLAKE HARMON			
	SIGNATURE:	OVER THE PHONE			

REMARKS

This receipt was generated by the automated BLM Collections and Billing System and is a paper representation of a portion of the official electronic record contained therein.

DEPARTMENT OF THE INTERIOR
BUREAU OF LAND MANAGEMENT
MINING CLAIMS

Run Date/Time: 9/11/2018

MC Maintenance Fees Paid Through the BLM Pay Portal
(by Date Paid)

Page 495 Of 723

CBS Receipt: 4250916

Printed For Lead File # AMC425232

Agency Tracking ID: 1535602543

Assessment Year: 2019

Paid On: 8/30/2018

Number of BLM Serial Nr: 10

Total Amount Paid: \$1,550.00

Claim Name	BLM Serial No	Lead File No	Amount Paid
MIDDLE CAMP MINE	AMC362383	AMC362383	\$155.00
GOLF #3	AMC385383	AMC385381	\$155.00
JUMPING JACK #2	AMC413311	AMC413311	\$155.00
JUMPING JACK #3	AMC414076	AMC414076	\$155.00
JUMPING JACK #4	AMC425232	AMC425232	\$155.00
JUMPING JACK #5	AMC425233	AMC425232	\$155.00
JUMPING JACK #6	AMC425234	AMC425232	\$155.00
JUMPING JACK #7	AMC425235	AMC425232	\$155.00
JUMPING JACK #8	AMC425236	AMC425232	\$155.00
JUMPING JACK #9	AMC425237	AMC425232	\$155.00

United States Department of the Interior
Bureau of Land Management
 BUSINESS & SUPPORT SVCS DIV
 ONE N CENTRAL AVE SUITE 800
 PHOENIX, AZ 85004 -4427
 Phone: 602-417-9200

Receipt

No: 4250916

Transaction #: 4366424	
Date of Transaction: 08/30/2018	
CUSTOMER:	
BLAKE R HARMON PO BOX 1867 QUARTZSITE, AZ 85346 US	

LINE #	QTY	DESCRIPTION	REMARKS	UNIT PRICE	TOTAL
1	1.00	LOCATABLE MINERALS / MINING CLAIMS- NOT NEW-UNADJUD, ONE AUTH NO. ONLY / MINING CLAIM MONEY RECEIVED CASES: AMC362383/\$1550.00		- n/a -	1550.00
TOTAL:					\$1,550.00

PAYMENT INFORMATION			
NOTE: Items will appear on credit card statement as "BLM O Mining Claim".			
1	AMOUNT:	1550.00	POSTMARKED: N/A
	TYPE:	CREDIT CARD	RECEIVED: 08/30/2018
	NAME:	BLAKE R HARMON PO BOX 1867 QUARTZSITE AZ 85346 US	
	CARD NO:	XXXXXXXXXXXX9231	AUTH CODE: 067860
	NAME ON CARD:	BLAKE R HARMON	
	SIGNATURE:		

REMARKS

This receipt was generated by the automated BLM Collections and Billing System and is a paper representation of a portion of the official electronic record contained therein.

Run Date: 05/02/17

Run Time: 10:58 AM

**DEPARTMENT OF THE INTERIOR
BUREAU OF LAND MANAGEMENT
MINING CLAIMS**

MC Maintenance Fees Paid Through the BLM Pay Portal

CBS Receipt: 3790642

Printed For Lead File # AMC425232

Agency Tracking ID: 1490034067

Assessment Year: 2018

Number of BLM Serial Nr: 14

Paid On: 03/20/2017

Total Amount Paid: \$2,170.00

Claim Name	BLM Serial No	Lead File No	Amount Paid
MIDDLE CAMP MINE	AMC362383	AMC362383	\$155.00
GOLF #3	AMC385383	AMC385381	\$155.00
JUMPING JACK #2	AMC413311	AMC413311	\$155.00
JUMPING JACK #3	AMC414076	AMC414076	\$155.00
JUMPING JACK #4	AMC425232	AMC425232	\$155.00
JUMPING JACK #5	AMC425233	AMC425232	\$155.00
JUMPING JACK #6	AMC425234	AMC425232	\$155.00
JUMPING JACK #7	AMC425235	AMC425232	\$155.00
JUMPING JACK #8	AMC425236	AMC425232	\$155.00
JUMPING JACK #9	AMC425237	AMC425232	\$155.00
JUMPING JACK 205	AMC428834	AMC428834	\$155.00
MIDDLE CAMP MINE 2	AMC428835	AMC428834	\$155.00
MIDDLE CAMP MINE 3	AMC428836	AMC428834	\$155.00
A MINER AFFAIR	AMC430267	AMC430267	\$155.00

United States Department of the Interior
Bureau of Land Management
 BUSINESS & SUPPORT SVCS DIV
 ONE N CENTRAL AVE SUITE 800
 PHOENIX, AZ 85004 -4427
 Phone: 602-417-9200

Receipt

No: 3790642

Transaction #: 3897953	
Date of Transaction: 03/20/2017	
CUSTOMER:	
DUANE A VANATTI PO BOX 1867 QUARTZSITE, AZ 85346 US	

LINE #	QTY	DESCRIPTION	REMARKS	UNIT PRICE	TOTAL
1	1.00	LOCATABLE MINERALS / MINING CLAIMS- NOT NEW-UNADJUD, ONE AUTH NO. ONLY / MINING CLAIM MONEY RECEIVED CASES: AMC425233/\$2170.00		- n/a -	2170.00
TOTAL:					\$2,170.00

PAYMENT INFORMATION			
NOTE: Items will appear on credit card statement as "BLM O Mining Claim".			
1	AMOUNT:	2170.00	POSTMARKED: N/A
	TYPE:	CREDIT CARD	RECEIVED: 03/20/2017
	NAME:	DUANE A VANATTI PO BOX 1867 QUARTZSITE AZ 85346 US	
	CARD NO:	XXXXXXXXXXXX0204	AUTH CODE: 08722B
	NAME ON CARD:	DUANE A VANATTI	
	EXPIRES:	06/2020	
	SIGNATURE:		

REMARKS

This receipt was generated by the automated BLM Collections and Billing System and is a paper representation of a portion of the official electronic record contained therein.

Requested By: Quartzsite Metal
SHELLY D BAKER, RECORDER

362383

OFFICIAL RECORDS OF LA PAZ COUNTY, AZ
05-03-2016 12:06 PM Recording Fee \$15.00

425232 ~~385381~~
428834 385381
413311
414076

MAINTENANCE FEE PAYMENT

Claimant Name: QUARTZSITE METAL DETECTING CLUB

Address: PO BOX 3102

City: QUARTZSITE State: AZ Zip: 85359

Telephone: 928-927-7150

E-mail address: _____

Signature: [Handwritten Signature]

Check here if this is a change of address.

RECEIVED
BLM STATE OFFICE
2016 MAY -5 P 2:36
PHOENIX, ARIZONA
BLM
Date
Stamp

LINE NO.	AMC NUMBER	CLAIM/SITE NAME	COUNTY RECORDER DATA (If available)	TWP	RNG	SEC
1	AMC362383	MIDDLE CAMP MINE		4N	20W	21
2	AMC385383	GOLF #3		4N	20W	28
3	AMC413311	JUMPING JACK #2		4N	20W	34
4	AMC414076	JUMPING JACK #3		4N	20W	33
5	AMC425232	JUMPING JACK #4		4N	20W	34
6	AMC425233	JUMPING JACK #5		4N	20W	34
7	AMC425234	JUMPING JACK #6		4N	20W	34
8	AMC425235	JUMPING JACK #7		4N	20W	34
9	AMC425236	JUMPING JACK #8		4N	20W	34
10	AMC425237	JUMPING JACK #9		4N	20W	34

List additional claims on Form MCF114.

No. of Claims*: 13 x \$155 = \$2015.00
Check No: 1859 Init. ADH
Receipt No.: 3554221
For BLM Use Only

Bureau of Land Management
Arizona State Office
www.blm.gov/az/

Form: MCF112
Revised July 2014

* \$155 per lode mining claim, mill site, or tunnel site; and \$155 for each 20 acres or portion thereof for each placer mining claim.

This form is available from the Arizona Geological Survey and may be reproduced.

ENTERED
MAY 09 2016
BY: R Am

United States Department of the Interior
Bureau of Land Management
 DIV OF LANDS, MINRLS & ENERGY
 ONE N CENTRAL AVE
 PHOENIX, AZ 85004 -4427
 Phone: 602-417-9200

Receipt

No: 3554221

Transaction #: 3656808	
Date of Transaction: 05/06/2016	
CUSTOMER:	
QUARTZSITE METAL DETECTING CLUB PO BOX 3102 QUARTZSITE, AZ 85359-3102 US	

LINE #	QTY	DESCRIPTION	REMARKS	UNIT PRICE	TOTAL
1	1.00	LOCATABLE MINERALS / MINING CLAIMS- NOT NEW-UNADJUD, ONE AUTH NO. ONLY / MINING CLAIM MONEY RECEIVED CASES: AMC362383/\$2015.00	MAINT FEE - 13 2017	- n/a -	2015.00
TOTAL:					\$2,015.00

PAYMENT INFORMATION					
1	AMOUNT:	2015.00	POSTMARKED:	05/04/2016	
	TYPE:	CHECK	RECEIVED:	05/05/2016	
	CHECK NO:	1859			
	NAME:	QUARTZSITE METAL DETECTING CLUB INC PO BOX 3102 QUARTZSITE AZ 85359-3102 US			

REMARKS

This receipt was generated by the automated BLM Collections and Billing System and is a paper representation of a portion of the official electronic record contained therein.

PRESS FIRMLY TO SEAL

PRIORITY MAIL
POSTAGE REQUIRED

PRIORITY[®] ★ MAIL ★

-  DATE OF DELIVERY SPECIFIED *
 -  USPS TRACKING[™] INCLUDED *
 -  INSURANCE INCLUDED *
 -  PICKUP AVAILABLE
- * Domestic only

WHEN USED INTERNATIONALLY,
A CUSTOMS DECLARATION
LABEL MAY BE REQUIRED.



PS00001000014

EP14F July 2013
OD: 12.5 x 9.5

VISIT US AT USPS.COM[®]
ORDER FREE SUPPLIES ONLINE

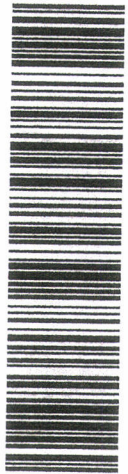

UNITED STATES POSTAL SERVICE[®]		Click-N-Ship[®]	
P	06/04/2016	Mailed from 85359 06250000001310	9405 5036 9930 0317 7121 90 0064 5000 0018 5004
	US POSTAGE Flat Rate [®] Envoy	Expected Delivery Date: 05/05/16	0021
PRIORITY MAIL 1-DAY[™]			
BLAKE HARMON QUARTZSITE METAL DETECTING CLUB PO BOX 3102 QUARTZSITE AZ 85359-3102			
Carrier -- Leave if No Response C041			
SHIP TO: BLM C/O MINING CLAIMS 1 N CENTRAL AVE STE 800 PHOENIX AZ 85004-4427			
USPS TRACKING #			
			
9405 5036 9930 0317 7121 90			
Electronic Rate Approved #038555749			

This package is the property of the U.S. Postal Service. Use is provided solely for use in sending Priority Mail. Missuse may be a violation of federal law. This package is not for resale. EP14F © U.S. Postal Service, July 2013. All rights reserved.

This envelope is made from post-consumer waste. Please recycle again.

PRIORITY[®] ★ MAIL ★



FLAT RATE ENVELOPE
ONE RATE ★ ANY WEIGHT*

RECEIVED
BLM AZ STATE OFFICE
2016 MAY -5 P 2:36
PHOENIX, ARIZONA



PS00001000014

EP14F July 2013
OD: 12.5 x 9.5



* Domestic only. * For international shipments, the maximum weight is 4 lbs.

UNITED STATES
DEPARTMENT OF THE INTERIOR
BUREAU OF LAND MANAGEMENT
**MAINTENANCE FEE PAYMENT FORM
FOR PLACER MINING CLAIMS**

Page 1 of 2

362383
385381
413311
414076
425232
428834

Remitter Name: Quartzsite Metal Detecting Club
Mailing Address: P.O. 3102
City, State, Zip: QUARTZSITE, AZ 85359
 Check here if this is a change of address.

2015-01241
Page 1 of 2
Requested By: Quartzsite Metal Detection Club
SHELLY D BAKER, RECORDER
OFFICIAL RECORDS OF LA PAZ COUNTY, AZ
03-31-2015 03:02 PM Recording Fee \$15.00
FOR COUNTY RECORDER'S USE

No. of claims 13
Total due BLM \$ 2015

- The maintenance fee may be paid by cash, check, money order, Bureau of Land Management (BLM) Declining Deposit Account, or credit card (VISA, American Express, Discover, or MasterCard). Payments must be remitted to the BLM State Office where your claim or site is recorded and received on or before September 1. If the payment is mailed, the envelope must be postmarked by a bona fide delivery service on or before September 1 and received at the proper BLM State Office within 15 calendar days after the due date. Payments may also be made by telephone using a credit card. A complete listing of BLM State Offices with their addresses and phone numbers can be found at
- The maintenance fee for the following claim(s) applies to the assessment year 2016.

HN 2012 285
HN 2013 4
HN 2014 4
HN 2013 3
HN 2013 3
"
"
"
"
"

CLAIM NAME	BLM SERIAL NO.	ACRES IN CLAIM	PAYMENT DUE TO THE BLM (See Instructions on Page 2)
CONF 3	AMC 385383	20	155
JUMPING JACK 2	HMP H13311	20	155
JUMPING JACK 4	AMC H25232	20	155
JUMPING JACK 3	AMC A14076	20	155
JUMPING JACK 5	AMC H25233	20	155
JUMPING JACK 6	AMC H25234	20	155
JUMPING JACK 7	AMC H25235	20	155
JUMPING JACK 8	AMC H25236	20	155
JUMPING JACK 9	AMC H25237	20	155
JUMPING JACK 205	AMC H28834	20	155

Use a separate sheet for additional claim names, serial numbers, and claimant names and addresses.

(Continued on page 2)

RECEIPT # 3264733

RECEIVED
BLM STATE OFFICE
PHOENIX, ARIZONA
2015 APR - 2 P 2:55

**UNITED STATES
DEPARTMENT OF THE INTERIOR
BUREAU OF LAND MANAGEMENT
MAINTENANCE FEE PAYMENT FORM
FOR PLACER MINING CLAIMS**

PAGE 2 of 2

Remitter Name: QUANTZERTON Mining District
C.H.W.

Mailing Address: P.O. 3102

City, State, Zip: QUANTZERTON, AZ 85359

Check here if this is a change of address.

FOR COUNTY RECORDER'S USE

No. of claims _____
Total due BLM \$ _____

- The maintenance fee may be paid by cash, check, money order, Bureau of Land Management (BLM) Declining Deposit Account, or credit card (VISA, American Express, Discover, or MasterCard). Payments must be remitted to the BLM State Office where your claim or site is recorded and received on or before September 1. If the payment is mailed, the envelope must be postmarked by a bona fide delivery service on or before September 1 and received at the proper BLM State Office within 15 calendar days after the due date. Payments may also be made by telephone using a credit card. A complete listing of BLM State Offices with their addresses and phone numbers can be found at
- The maintenance fee for the following claim(s) applies to the assessment year 2016.

CLAIM NAME	BLM SERIAL NO.	ACRES IN CLAIM	PAYMENT DUE TO THE BLM (See Instructions on Page 2)
Middle CAMP MINE	AMC 362383	20	155
Middle CAMP MINE 2	AME #28835	20	155
Middle CAMP MINE 3	AME 428836	20	155

Use a separate sheet for additional claim names, serial numbers, and claimant names and addresses.

AN 20W Sec 21

(Continued on page 2)

RECEIVED
BLM STATE OFFICE
2015 APR - 2 P 2:55
PHOENIX, ARIZONA

P.O. 363

Quartzsite, AZ

85846

RECEIVED
BLM AZ STATE OFFICE

2015 APR -2 P 2:46

PHOENIX, ARIZONA State office of BLM

1 N Central Ave

Box 355

Phoenix, AZ 85004



6500434414

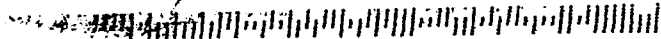

United States Department of the Interior
Bureau of Land Management
 LANDS/RECREATION & PLANNING
 ONE N CENTRAL AVE
 PHOENIX, AZ 85004 -2203
 Phone: 602-417-9200

Receipt

No: 3264733

Transaction #: 3360306	
Date of Transaction: 04/03/2015	
CUSTOMER:	
QUARTZSITE METAL DETECTING CLUB PO BOX 3102 QUARTZSITE, AZ 85359-3102 US	

LINE #	QTY	DESCRIPTION	REMARKS	UNIT PRICE	TOTAL
1	1.00	LOCATABLE MINERALS / MINING CLAIMS-NOT NEW-UNADJUD, ONE AUTH NO. ONLY / MINING CLAIM MONEY RECEIVED CASES: AMC385323/\$2015.00	MAINT FEE PYMNT (13) 2016	- n/a -	2015.00
TOTAL:					\$2,015.00

PAYMENT INFORMATION			
1	AMOUNT:	2015.00	POSTMARKED: 03/31/2015
	TYPE:	CHECK	RECEIVED: 04/02/2015
	CHECK NO:	1773	
	NAME:	QUARTZSITE METAL DETECTING CLUB INC PO BOX 3102 QUARTZSITE AZ 85359-3102 US	

REMARKS

This receipt was generated by the automated BLM Collections and Billing System and is a paper representation of a portion of the official electronic record contained therein.

ENTERED
 APR 03 2015
 BY: *R. Alan*

**UNITED STATES
DEPARTMENT OF THE INTERIOR
BUREAU OF LAND MANAGEMENT
MAINTENANCE FEE PAYMENT FORM
FOR PLACER MINING CLAIMS**

Amc 362383
Amc 385381
Amc 413311
Amc 414076
Amc 425232

Remitter Name: QUARTZSITE METAL DETECTING CLUB

Mailing Address: P.O. Box 3102

City, State, Zip: QUARTZSITE, AZ 85359

Check here if this is a change of address.

FOR COUNTY RECORDER'S USE

No. of claims 4
Total due BLM \$ 560

- The maintenance fee may be paid by cash, check, money order, Bureau of Land Management (BLM) Declining Deposit Account, or credit card (VISA, American Express, Discover, or MasterCard). Payments must be remitted to the BLM State Office where your claim or site is recorded and received on or before September 1. If the payment is mailed, the envelope must be postmarked by a bona fide delivery service on or before September 1 and received at the proper BLM State Office within 15 calendar days after the due date. Payments may also be made by telephone using a credit card. A complete listing of BLM State Offices with their addresses and phone numbers can be found at <http://www.blm.gov>.
- The maintenance fee for the following claim(s) applies to the assessment year 2014.

CLAIM NAME	BLM SERIAL NO.	ACRES IN CLAIM	PAYMENT DUE TO THE BLM (See Instructions on Page 2)
Middle CAMP Mine	Amc 362383	20	140
GOLF 3	Amc 385383	20	140
Jumping Jack 2	Amc 413311	20	140
Jumping Jack 3	Amc 414076	20	140

RECEIVED
 2014 JUL 18 P 2:43
 THE BLM, ARIZONA

Use a separate sheet for additional claim names, serial numbers, and claimant names and addresses.

(Continued on page 2)

#3081529
ENTERED
 AUG 05 2014
 BY: AT

**UNITED STATES
DEPARTMENT OF THE INTERIOR
BUREAU OF LAND MANAGEMENT
MAINTENANCE FEE PAYMENT FORM
FOR PLACER MINING CLAIMS**

Remitter Name: QUANTZSITE METAL DETECTING CLUB

Mailing Address: P.O. Box 3102

City, State, Zip: QUANTZSITE, AZ 85359

Check here if this is a change of address.

FOR COUNTY RECORDER'S USE

No. of claims 13

Total due BLM \$ 2015

1. The maintenance fee may be paid by cash, check, money order, Bureau of Land Management (BLM) Declining Deposit Account, or credit card (VISA, American Express, Discover, or MasterCard). Payments must be remitted to the BLM State Office where your claim or site is recorded and received on or before September 1. If the payment is mailed, the envelope must be postmarked by a bona fide delivery service on or before September 1 and received at the proper BLM State Office within 15 calendar days after the due date. Payments may also be made by telephone using a credit card. A complete listing of BLM State Offices with their addresses and phone numbers can be found at <http://www.blm.gov>.

2. The maintenance fee for the following claim(s) applies to the assessment year 2015.

CLAIM NAME	BLM SERIAL NO.	ACRES IN CLAIM	PAYMENT DUE TO THE BLM (See Instructions on Page 2)
Middle CAMP MINE	AMC 3627 83	20	
GOLF 3	AMC 3853 83	20	
JUMPING JACK 2	AMC 4133 11	20	
JUMPING JACK 3	AMC 4140 76	20	
JUMPING JACK 4	AMC 4252 32	20	
JUMPING JACK 5	AMC 4252 33	20	
JUMPING JACK 6	AMC 4252 34	20	
JUMPING JACK 7	AMC 4252 35	20	
JUMPING JACK 8	AMC 4252 36	20	
JUMPING JACK 9	AMC 4252 37	20	

RECEIVED
 CLERK OF THE SUPERIOR COURT
 PHOENIX, ARIZONA
 2014 JUL 18 P 2:43

Use a separate sheet for additional claim names, serial numbers, and claimant names and addresses.

(Continued on page 2)

#3087579
ENTERED
 AUG 05 2014
 BY: AT

Page 2

UNITED STATES
DEPARTMENT OF THE INTERIOR
BUREAU OF LAND MANAGEMENT
MAINTENANCE FEE PAYMENT FORM
FOR PLACER MINING CLAIMS

Remitter Name: CHUB QUARTZ SITE METAL DETECTING
 Mailing Address: P.O. Box 3102
 City, State, Zip: QUARTZ SITE, AZ 85369
 Check here if this is a change of address.

FOR COUNTY RECORDER'S USE

No. of claims _____
 Total due BLM \$ _____

- The maintenance fee may be paid by cash, check, money order, Bureau of Land Management (BLM) Declining Deposit Account, or credit card (VISA, American Express, Discover, or MasterCard). Payments must be remitted to the BLM State Office where your claim or site is recorded and received on or before September 1. If the payment is mailed, the envelope must be postmarked by a bona fide delivery service on or before September 1 and received at the proper BLM State Office within 15 calendar days after the due date. Payments may also be made by telephone using a credit card. A complete listing of BLM State Offices with their addresses and phone numbers can be found at <http://www.blm.gov>.
- The maintenance fee for the following claim(s) applies to the assessment year 2015.

CLAIM NAME	BLM SERIAL NO.	ACRES IN CLAIM	PAYMENT DUE TO THE BLM (See Instructions on Page 2)
JUMPING JACK 205		20	
MIDDLE CAMP MINE 2		20	
MIDDLE CAMP MINE 3		20	

RECEIVED
 2014 JUL 18 PM 2:43
 PHOENIX ARIZONA

Use a separate sheet for additional claim names, serial numbers, and claimant names and addresses.

(Continued on page 2)

United States Department of the Interior
Bureau of Land Management
 LANDS/RECREATION & PLANNING
 ONE N CENTRAL AVE
 PHOENIX, AZ 85004 -2203
 Phone: 602-417-9200

Receipt

No: 3081579

Transaction #: 3172842
Date of Transaction: 07/21/2014
CUSTOMER:
QUARTZSITE METAL DETECTING CLUB PO BOX 3102 QUARTZSITE, AZ 85359-3102 US

LINE #	QTY	DESCRIPTION	REMARKS	UNIT PRICE	TOTAL
1	3.00	LOCATABLE MINERALS / MINING CLAIMS-NEW, UNADJUD, ONE OR MORE AUTH NOS / NEW MINING CLAIM LOCATION FEE \$34 CASES: AMC428834/\$34.00, AMC428835/\$34.00, AMC428836/\$34.00		- n/a -	102.00
2	3.00	LOCATABLE MINERALS / MINING CLAIMS-NEW, UNADJUD, ONE OR MORE AUTH NOS / NEW MINING CLAIM MAINT FEE \$140 CASES: AMC428834/\$140.00, AMC428835/\$140.00, AMC428836/\$140.00		- n/a -	420.00
3	3.00	LOCATABLE MINERALS / MINING CLAIMS-NEW, UNADJUD, ONE OR MORE AUTH NOS / NEW MINING CLAIM PROCESSING FEE CASES: AMC428834/\$20.00, AMC428835/\$20.00, AMC428836/\$20.00		- n/a -	60.00
4	1.00	LOCATABLE MINERALS / MINING CLAIMS-NOT NEW-UNADJUD, ONE AUTH NO. ONLY / MINING CLAIM MONEY RECEIVED CASES: AMC362383/\$560.00	MAINT FEE PYMNT (4) 2014	- n/a -	560.00
5	1.00	LOCATABLE MINERALS / MINING CLAIMS-NOT NEW-UNADJUD, ONE AUTH NO. ONLY / MINING CLAIM MONEY RECEIVED CASES: AMC362383/\$2015.00	MAINT FEE PYMNT (13) 2015	- n/a -	2015.00
		LOCATABLE MINERALS / MINING			

✓ 362383
 385383
 413311
 414076

 ✓ 362383
 385383
 413311
 414076
 425232
 425237

 428834-
 428836

6	1.00	CLAIMS-NOT NEW-UNADJUD, ONE AUTH NO. ONLY / MINING CLAIM MONEY RECEIVED CASES: AMC362383/\$20.00	AMENDMENT - 2	- n/a -	20.00	✓ 362383 41331
7	1.00	LOCATABLE MINERALS / MINING CLAIMS-NOT NEW-UNADJUD, ONE AUTH NO. ONLY / MINING CLAIM MONEY RECEIVED CASES: AMC425232/\$60.00	QCD - 6	- n/a -	60.00	✓ 4252 42423
TOTAL:					\$3,237.00	

PAYMENT INFORMATION			
1	AMOUNT:	3237.00	POSTMARKED: 07/16/2014
	TYPE:	CHECK	RECEIVED: 07/18/2014
	CHECK NO:	1690	
	NAME:	QUARTZSITE METAL DETECTING CLUB INC PO BOX 3102 QUARTZSITE AZ 85359-3102 US	

REMARKS

This receipt was generated by the automated BLM Collections and Billing System and is a paper representation of a portion of the official electronic record contained therein.

Amendments filed directly on top of original location notice.
AT

Form 3830-2
(October 2013)

UNITED STATES
DEPARTMENT OF THE INTERIOR
BUREAU OF LAND MANAGEMENT
MAINTENANCE FEE WAIVER CERTIFICATION

[Handwritten initials]

1013

Amc425232

FORM APPROVED
OMB NO. 1004-0114
Expires: October 31, 2016

SEE INSTRUCTIONS ON PAGE 2

1. This small miner waiver is filed for the assessment year beginning on September 1, 2013 and ending on September 1, 2014.
2. The undersigned and all related parties owned ten or fewer mining claims, mill, or tunnel sites located and maintained on Federal lands in the United States of America on September 1, 2014.
3. The undersigned have performed the assessment work required by law for each mining claim listed prior to filing this waiver and understand that by filing this form, the undersigned must file an affidavit of assessment work with the Bureau of Land Management (BLM) by the December 30th following the filing of this waiver.
4. The undersigned understand that if the assessment work obligation has not yet come due under 30 U.S.C. 28 (for those claims in their first assessment year only), a notice of intent to hold reciting this condition must be recorded by the December 30th following the filing of this waiver.
5. The undersigned understand that mill and tunnel sites may also be listed on this waiver and be waived from payment of the maintenance fee, and that a notice of intent to hold for these sites is required to be filed with the BLM by the December 30th following the filing of this waiver.
6. The undersigned understand and acknowledge that pursuant to 43 U.S.C. 1212 and 18 U.S.C. 1001, the filing or recording of a false, fictitious, or fraudulent document with the BLM may result in a fine of up to \$250,000, a prison term not to exceed five years, or both.
7. The mining claims, mill or tunnel sites for which this waiver from payment of the maintenance fees is requested are:

CLAIM OR SITE NAME	BLM RECORDATION SERIAL NUMBER
1. JUMPING JACK 4	AMC 425232
2. JUMPING JACK 5	AMC 425233
3. JUMPING JACK 6	AMC 425234
4. JUMPING JACK 7	AMC 425235
5. JUMPING JACK 8	AMC 425236
6. JUMPING JACK 9	AMC 425237
7.	
8.	
9.	
10.	

The owner(s) (claimants) of the above mining claims and sites are:

CHARLES WEINHEIMER

(Owner's Name - Please Print)

Charles Weinheimer
(Owner's Signature)

196 RAINBOW DR. # 9698

(Owner's Mailing Address)

LIVINGSTON

(City)

TX

(State)

77399

(Zip Code)

(Owner's Name - Please Print)

(Owner's Signature)

(Owner's Mailing Address)

(City)

(State)

(Zip Code)

(Owner's Name - Please Print)

(Owner's Signature)

(Owner's Mailing Address)

(City)

(State)

(Zip Code)

(Owner's Name - Please Print)

(Owner's Signature)

(Owner's Mailing Address)

(City)

(State)

(Zip Code)

(Continued on page 2)

RECEIVED
BLM AZ STATE OFFICE
2014 MAR 20 P 3:06
PHOENIX, ARIZONA

claims transferred. Not owned by Charles Weinheimer. Maint Fees paid. waiver Not processed. AT

(Owner's Name - Please Print)	(Owner's Signature)		
(Owner's Mailing Address)	(City)	(State)	(Zip Code)
(Owner's Name - Please Print)	(Owner's Signature)		
(Owner's Mailing Address)	(City)	(State)	(Zip Code)
(Owner's Name - Please Print)	(Owner's Signature)		
(Owner's Mailing Address)	(City)	(State)	(Zip Code)
(Owner's Name - Please Print)	(Owner's Signature)		
(Owner's Mailing Address)	(City)	(State)	(Zip Code)

RECEIVED
 BLM STATE OFFICE
 PHOENIX, ARIZONA
 2011 MAR 20 P 3: 01

18 U.S.C. 1001 and 43 U.S.C. 1212 make it a crime for any person knowingly and willfully to make to any department or agency of the United States any false, fictitious or fraudulent statements or representations as to any matter within its jurisdiction.

INSTRUCTIONS

1. This certification is made under the provisions of 43 U.S.C. § 1744 and 30 U.S.C. §28-28k and the regulations thereunder (43 CFR Part 3830).
2. The claimant(s) must fill in the dates in paragraph 1 for the beginning and ending of the assessment year for which this waiver is sought.
3. The claimant(s) must fill in the date in paragraph 2 for the beginning of the assessment year for which this waiver is sought.
4. All claim and site names and BLM serial numbers must be listed for the mining claims, mill sites, and tunnel sites for which the waiver is sought.
5. All owners of the mining claims, mill sites, and tunnel sites and their addresses must be given.
6. This waiver form must be signed by all the claimants or their designated agent, in original form. If an agent is designated, a notarized designation of agent, signed by all of the claimants with proper address given, must be submitted with this waiver.
7. This form must be filed no later than September 1st for the upcoming assessment year in the BLM State Office where the mining claims or sites are recorded, or the waiver cannot be granted by the BLM. (Example: To obtain a waiver for the assessment year 2012, which begins on September 1, 2011, you must qualify for and file for a waiver no later than September 1, 2011, in the proper BLM State Office.)
8. For all mining claims which require assessment work, you must record an affidavit of labor on or before the December 30th immediately following the filing of this waiver. For all other mining claims or sites waived, you must record a notice of intent to hold on or before the December 30th immediately following the filing of this waiver.
9. Mill and tunnel sites may also be listed on this waiver and be waived from payment of the maintenance fee. A notice of intent to hold for these sites is required to be filed by the December 30th following the filing of this waiver.

FOR OFFICIAL USE ONLY

RECEIVED
 BLM AZ STATE OFFICE
 2014 MAR 20 P 3:07
 PHOENIX, ARIZONA

NOTICE OF INTENTION TO HOLD MINING CLAIMS/SITES
 When Recorded Return Document to:

Charles Weinheimer
196 Rainbow Dr 9698
LIVINGSTON, TX 77399

BLM
 Date
 Stamp

Check here if this is a change of address.
 Telephone: _____
 E-mail Address _____

I (We) intend to hold the claims(s) and/or site(s) listed below for the calendar year 2015, and I (We) have filed or will file a Notice of Intent to Hold in the county where the claim (s) is located.

Reason for filing a Notice of Intent to Hold instead of an assessment work filing (check one):

- Maintenance fee was paid to maintain claim(s) during this assessment year.
- Mill or tunnel sites.
- Claim(s) was located during the current assessment year.
- BLM has deferred assessment work (attach copy of decision granting deferment, or pending petition for deferment including date petition was filed.)

Line No.	AMC NUMBER	CLAIM/SITE NAME	COUNTY RECORDER DATA (if available)	TWP	RNG	SEC
1	425232	JUMPING JACK 4	2013-04296	4N	20W	34
2	425233	JUMPING JACK 5	2013 04295	4N	20W	34
3	425234	JUMPING JACK 6	2013 04294	4N1	20W	34
4	425235	JUMPING JACK 7	2013 04293	4N	20W	34
5	425236	JUMPING JACK 8	2013 04292	4N	20W	34
6	425237	JUMPING JACK 9	2013 04291	4N	20W	34
7						
8						
9						
10						

Form: MCF110
 Revised Jan.2006
 Page 1 of 2

ENTERED
 MAR 24 2014
 BY: PM

NOTICE OF INTENTION TO HOLD MINING CLAIMS/SITES
page 2

BLM Date Stamp	RECEIVED BLM AZ STATE OFFICE 2014 MAR 20 P 3:07 PHOENIX, ARIZONA
----------------------	---------------------------------------------------------------------------

- 1. State of Arizona, County of LA PAZ
- 2. I (Name) Charles Weinheimer
- 3. Reside at (Address) 196 RAINBOW DR #9698

City LIVINGSTON County FOLK State TX Zip 77399 being duly sworn, depose and say that I am a citizen of the United States, more than eighteen years of age, that all of the facts set forth in this notice, subject to the provisions and penalties of 18 U.S.C. 1001 pertaining to the filing of false, fictitious, or fraudulent statements with the United States, are true and correct according to the best of my knowledge, information and belief.

4. Owner's name and address (if not shown in Items 1-3 above). _____

5. Dated: 3-18-14 Signature: Charles Weinheimer

Bureau of Land Management
Arizona State Office
www.az.blm.gov

No. of Claims: <u>6</u> x \$10 = <u>\$60.00</u>
Check No: <u>1090</u> Init. <u>AW</u>
Receipt No.: <u>2993482</u>
For BLM Use Only

Form: MCF110
Revised Jan. 2006
Page 2 of 2

**United States Department of the Interior
Bureau of Land Management
LANDS/RECREATION & PLANNING
ONE N CENTRAL AVE
PHOENIX, AZ 85004 -2203
Phone: 602-417-9200**

Receipt

No: 2993482

Transaction #: 3082903	
Date of Transaction: 03/21/2014	
CUSTOMER:	
CHARLES WEINHEIMER 196 RAINBOW DR # 9698 LIVINGSTON, TX 77399-1096 US	

LINE #	QTY	DESCRIPTION	REMARKS	UNIT PRICE	TOTAL
1	1.00	LOCATABLE MINERALS / MINING CLAIMS-NOT NEW-UNADJUD, ONE AUTH NO. ONLY / MINING CLAIM MONEY RECEIVED CASES: AMC425232/\$60.00	MAINT FEE WAIVER (6) 2015 / NOI (6) 2014	- n/a -	60.00
TOTAL:					\$60.00

PAYMENT INFORMATION					
1	AMOUNT:	60.00	POSTMARKED:	03/19/2014	
	TYPE:	CHECK	RECEIVED:	03/20/2014	
	CHECK NO:	1090			
	NAME:	WEINHEIMER, CHARLES 196 RAINBOW DR # 9698 LIVINGSTON TX 77399-1096 US			

REMARKS

This receipt was generated by the automated BLM Collections and Billing System and is a paper representation of a portion of the official electronic record contained therein.

When Recorded Mail to:

Name: Charles Weinheimer

Address: 1967 Arrow DR 9698

City: H Irving State TX

Zip Code: 77399

Document Title

RECEIVED
BLM AZ STATE OFFICE
2014 MAR 20 P 3:06
PHOENIX, ARIZONA

NOTICE!!

These documents have been scanned!

Do not place un-scanned documents beneath this notice!

Do not remove this notice from this file!

GPO Jacket No. 560-102
Print Order 61540
Rise Business Services, LLC
Job=AZ15 5/10/2019



Box Number= AZ15036



Claim Begin-End: AMC425232-AMC425237

6 Location Notices-Amendments and Supporting Documents



AZ15036-5

AMC425096-AMC425592

MINING CLAIM STATUS REPORT

Data Entered: 11/5/2013

MTP Checked By: [Signature]

GEO Checked By: [Signature]

LEAD SERIAL NUMBER: AMC 425233 thru AMC 425237

NUMBER OF CLAIMS & TYPE:

6 LODE
6 PLACER
 ASSOCIATION PLACER
 MILL SITE
 TUNNEL SITE

CHARGES:

Location Fee @ \$34 = \$ 204
 Processing Fee @ \$20 = \$ 120
 Maintenance Fee @ \$140 = \$ 840
 Add'l Maint Fee for Assoc Placer = \$ _____
SUBTOTAL \$ _____
 Other Fees \$ _____
 Other Fees \$ _____
TOTAL \$ 1,164

TOTAL ACREAGE: _____ Per Claim
(Placer Only)

NUMBER OF LOCATORS: _____

DOCUMENTS RECEIVED VIA: Over-the-Counter [] Mail **TIMELY FILED:** Yes No []

LEGAL DESCRIPTION: T 4N R 20W SEC 34
 T _____ R _____ SEC _____
 T _____ R _____ SEC _____
 T _____ R _____ SEC _____
 T _____ R _____ SEC _____

BLM [] FOREST SERVICE [] _____ SUBJ TO PL 359: Yes [] No []
WILDERNESS AREA [] _____

SPLIT ESTATE: N/A [] SX [] PX [] OTHER [] _____
SRHA [] Was proper Notice filed if located on SHRA Land? Yes [] No []

RECONVEYED MINERALS ON BLM LAND REQUIRE OPENING ORDER FROM 1944 TO 1993:

Open to Entry On _____ N/A []

COMMENTS/STATUS: VOID [] PARTIALLY VOID [] PVT MINERALS [] WITHDRAWN LANDS []
OTHER [] _____

[] Claimant acknowledges that portions of the following claim(s) site(s) may be void or voidable.

Printed Name of Claimant _____ Signature of Claimant _____

*****FINAL ADJUDICATION*****

DATE 4/30/14 INITIALS AT

ANCH 25232



LOCATION NOTICE FOR PLACER MINING CLAIM

NOTICE IS HEREBY GIVEN that the JUMPING JACK #4
 _____ placer mining claim has been located by
Charles Weinheimer whose current mailing
 address is 196 Rainbow Drive #9698
LIVINGSTON TX 77399 4096

BLM
 Date
 Stamp

RECEIVED
 BLM AZ DISTRICT
 PHOENIX, ARIZONA
 2013 OCT 23 PM 2:59

The general course of this claim is EAST TO WEST and it is situated in
LA PAZ County, Arizona.

This claim is 1320 feet in length and 660 feet in width. This claim runs from the
 location monument on which this location notice is posted approximately 660 feet in a North
 direction to the NE end line and 1320 feet in a West direction to the NW end line.
 This claim is marked by four monuments, one at each corner of the claim.

The location monument on which this notice is posted is situated within Section 34, Township
4 N, Range 20 W, Gila Salt River Base and Meridian, Arizona. This claim encompasses
 portions of the following legal subdivision(s) if located by legal subdivision or the following quarter section (s),
 section (s), Township (s) and Range (s) T4N, R20W/- 5 1/2 SE 1/4 NW 1/4
of Section 34, Gila Salt River Base and Meridian, Arizona.

The locality of this claim with reference to some natural object or permanent monument and additional
 information (if any) concerning its locality are as follows: Excluding the right of
way of AR86772 on south side of
claim.

DATED AND POSTED on the ground this 5th day of OCTOBER, 2013.

LOCATOR (s) Charles Weinheimer

ARIZONA 25232

ENTERED
 NOV 5, 2013
 BY: PM

Form MCF102
 Revised July 2005

MINING CLAIM MAP

Lode () Placer

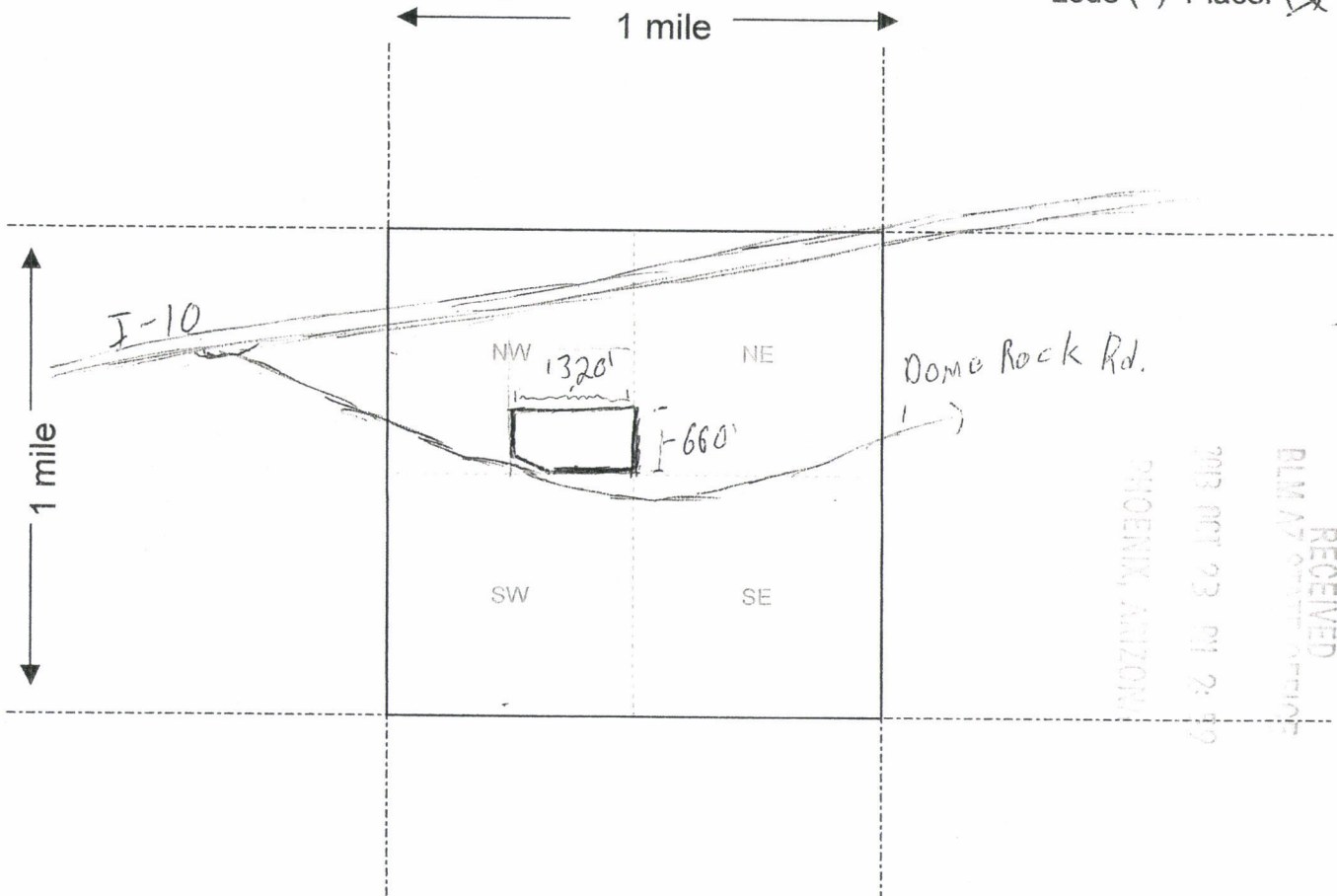

Scale: 1" = 2000 feet



1. The above map depicts the Jumping Jack #4 mining claim, which is located in Section (s) 34, Township 4 N, Range 20 W, Gila and Salt River Base and Meridian, La Paz County, Arizona.

2. The type of corner and location monuments used are as follows: 2'x2' wood posts

3. The bearings and distances in degrees and feet between claim corners are as depicted on the map.

Form MCF100a
Revised July 2005

This form is available from the Arizona Department of Mines & Mineral Resources and may be reproduced.

RECEIVED
 BLM AZ DISTRICT OFFICE
 PHOENIX, ARIZONA
 2013 OCT 23 PM 2:49

A1101425232



2013-04 25
 Page 1 of 2
 Requested By: Charles Weinheimer
 SHELLY D BAKER, RECORDER
 OFFICIAL RECORDS OF LA PAZ COUNTY, AZ
 10-16-2013 10:32 AM Recording Fee \$10.00

LOCATION NOTICE FOR PLACER MINING CLAIM

NOTICE IS HEREBY GIVEN that the JUMPING JACK #5

_____ placer mining claim has been located by

Charles Weinheimer whose current mailing
 address is 196 RAINBOW DRIVE # 9698
LIVINGSTON, TX 77399-1096

RECEIVED	BLM AZ OFFICE
2013 OCT 23 PM 2:49	PHOENIX, ARIZONA
BLM	Date Stamp

The general course of this claim is EAST TO WEST and it is situated in
LA PAZ County, Arizona.

This claim is 1320 feet in length and 660 feet in width. This claim runs from the
 location monument on which this location notice is posted approximately 660 feet in a North
 direction to the NE end line and 1320 feet in a WEST direction to the NW end line.
 This claim is marked by four monuments, one at each corner of the claim.

The location monument on which this notice is posted is situated within Section 34, Township
4 N, Range 20 W, Gila Salt River Base and Meridian, Arizona. This claim encompasses
 portions of the following legal subdivision(s) if located by legal subdivision or the following quarter section (s),
 section (s), Township (s) and Range (s) T4N, R20W / S 1/2 SW 1/4 NW 1/4
of section 34, Gila Salt River Base and Meridian, Arizona.

The locality of this claim with reference to some natural object or permanent monument and additional
 information (if any) concerning its locality are as follows: Excluding the right of
way of AR 86772 on South side of
claim

DATED AND POSTED on the ground this 5th day of October, 2013.

LOCATOR (s) Charles Weinheimer

ANCH 25233

Form MCF102
 Revised July 2005

This form is available from the Arizona Department of Mines & Mineral Resources and may be reproduced.

ENTERED
 NOV - 5, 2013
 BY: RM

MINING CLAIM MAP

Lode () Placer (X)

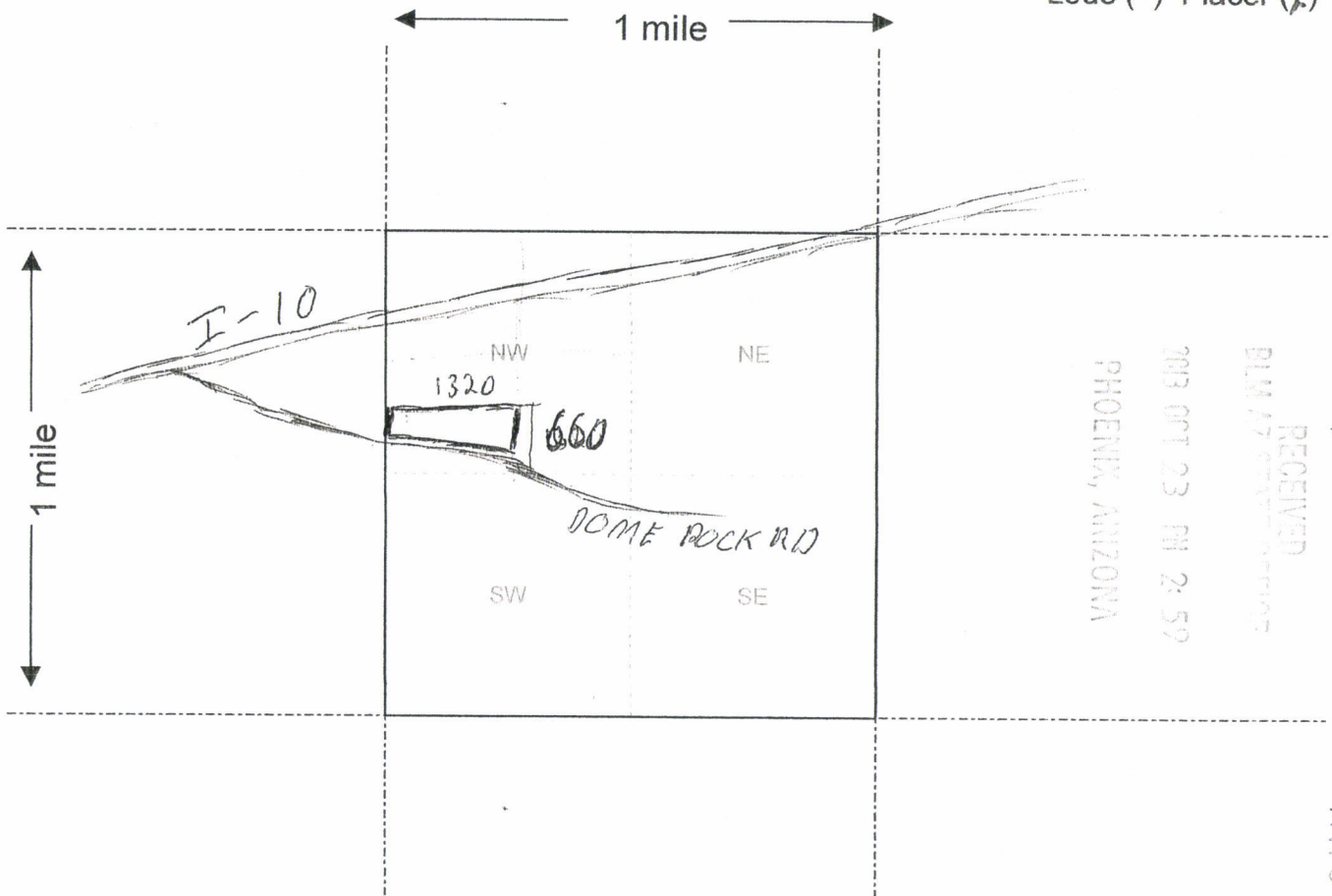

RECEIVED
 DLM 17
 2013 OCT 23 PM 2:59
 PHOENIX, ARIZONA

AN0425233

Scale : 1" = 2000 feet



1. The above map depicts the Jumping Jack #5 mining claim, which is located in Section (s) 34, Township 4 N, Range 20 W, Gila and Salt River Base and Meridian, La Paz County, Arizona.
2. The type of corner and location monuments used are as follows: 2'x2' wooden posts
3. The bearings and distances in degrees and feet between claim corners are as depicted on the map.

Form MCF100a
 Revised July 2005



2013-04-94

Page 1 of 2

Requested By: Charles Weinheimer

SHELLY D BAKER, RECORDER

OFFICIAL RECORDS OF LA PAZ COUNTY, AZ

10-16-2013 10:32 AM Recording Fee \$10.00

LOCATION NOTICE FOR PLACER MINING CLAIM

NOTICE IS HEREBY GIVEN that the JUMPING JACK #6
_____ placer mining claim has been located by
Charles Weinheimer whose current mailing
address is 196 RAINBOW DR # 9698
LIVINGSTON TX 77399-1096.

RECEIVED
BLM ADMINISTRATIVE SERVICES
PHOENIX, ARIZONA
OCT 23 PM 2:59
BLM
Date
Stamp

The general course of this claim is EAST TO WEST and it is situated in
LA PAZ County, Arizona.

This claim is 1320 feet in length and 660 feet in width. This claim runs from the
location monument on which this location notice is posted approximately 660 feet in a NORTH
direction to the NE end line and 1320 feet in a WEST direction to the NW end line.

This claim is marked by four monuments, one at each corner of the claim.

The location monument on which this notice is posted is situated within Section 34, Township
4 N, Range 20 W, Gila Salt River Base and Meridian, Arizona. This claim encompasses
portions of the following legal subdivision(s) if located by legal subdivision or the following quarter section (s),
section (s), Township (s) and Range (s) T4N, R20W - N 1/2 SE 1/4
NW 1/4 of Section 34, Gila Salt River Base and Meridian, Arizona.

The locality of this claim with reference to some natural object or permanent monument and additional
information (if any) concerning its locality are as follows: _____

DATED AND POSTED on the ground this 5th day of October, 2013.

LOCATOR (s) Charles Weinheimer

ANCH 25234

Form MCF102
Revised July 2005

This form is available from the Arizona Department of Mines & Mineral Resources and may be reproduced.

ENTERED
NOV 5 2013
BY: Jm

MINING CLAIM MAP

Lode () Placer (X)

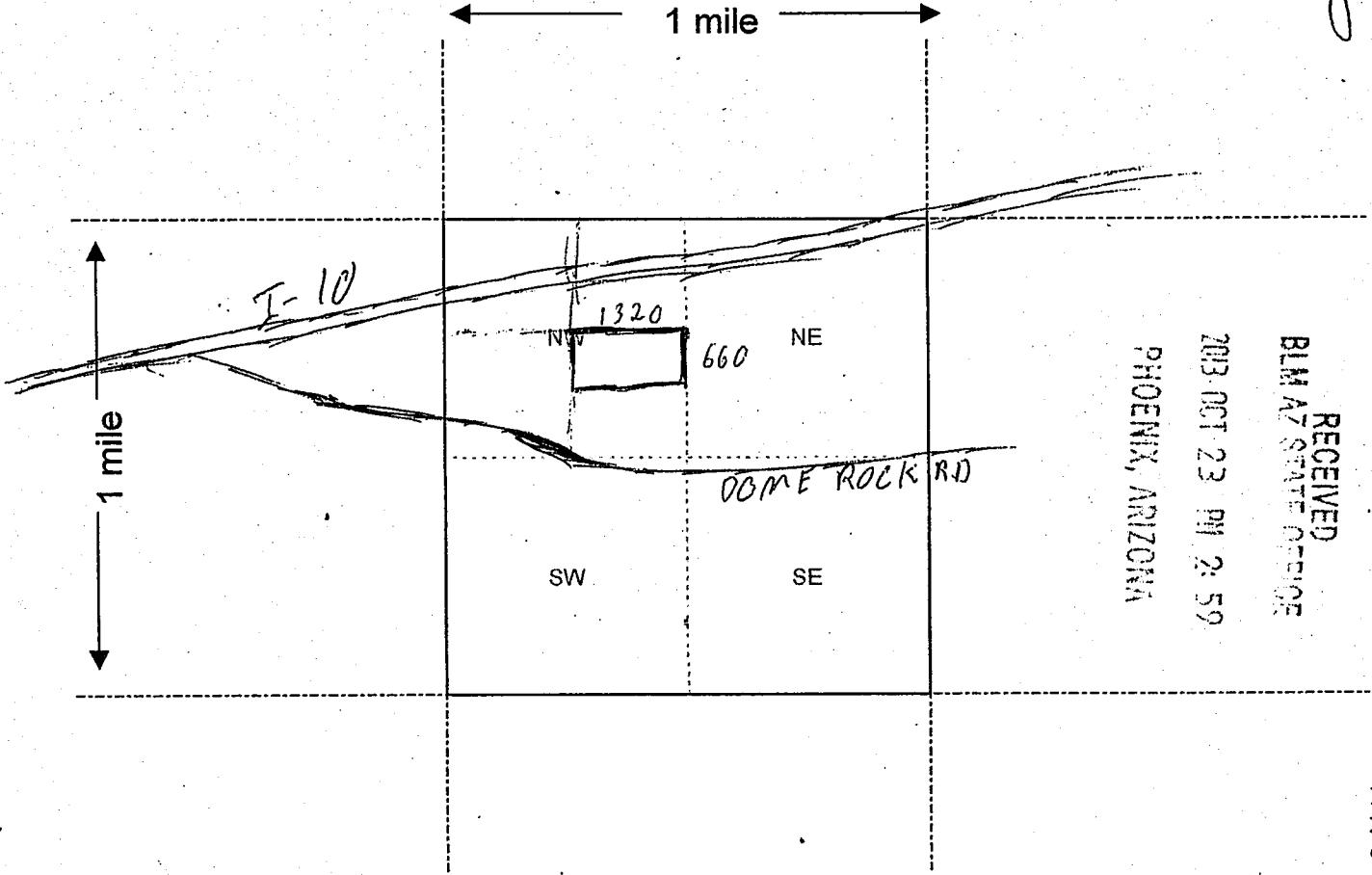

RECEIVED
 BLM AZ STATE OFFICE
 2013 OCT 23 PM 2:59
 PHOENIX, ARIZONA

ANCH 25234

Scale: 1" = 2000 feet

1. The above map depicts the Jumping Jack #6 mining claim, which is located in Section (s) 34, Township 4 N, Range 20 W, Gila and Salt River Base and Meridian, La Paz County, Arizona.

2. The type of corner and location monuments used are as follows: 2' x 2' Wood posts

3. The bearings and distances in degrees and feet between claim corners are as depicted on the map.

Form MCF100a
 Revised July 2005



LOCATION NOTICE FOR PLACER MINING CLAIM

NOTICE IS HEREBY GIVEN that the JUMPING JACK # 7

_____ placer mining claim has been located by

Charles Weinheimer whose current mailing address is 196 RAINBOW DRIVE # 9698

LIVINGSTON, TX 77399-1096

RECEIVED
 BLM AZ REC'D OFFICE
 PHOENIX, ARIZONA
 2013 OCT 03 PM 2:59

The general course of this claim is EAST TO WEST and it is situated in

LA PAZ County, Arizona.

This claim is 1320 feet in length and 660 feet in width. This claim runs from the

location monument on which this location notice is posted approximately 660 feet in a North

direction to the NE end line and 1320 feet in a West direction to the NW end line.

This claim is marked by four monuments, one at each corner of the claim.

The location monument on which this notice is posted is situated within Section 34, Township

4 N, Range 20 W, Gila Salt River Base and Meridian, Arizona. This claim encompasses

portions of the following legal subdivision(s) if located by legal subdivision or the following quarter section (s),

section (s), Township (s) and Range (s) T4N, R20W/N 1/2 SW 1/4

NW 1/4 of Section 34, Gila Salt River Base and Meridian, Arizona.

The locality of this claim with reference to some natural object or permanent monument and additional information (if any) concerning its locality are as follows: _____

DATED AND POSTED on the ground this 5th day of October, 2013.

LOCATOR (s) Charles Weinheimer

Form MCF102
 Revised July 2005

ENTERED
 NOV 05 2013
 BY: RM

ARCH 25235

MINING CLAIM MAP

Lode () Placer

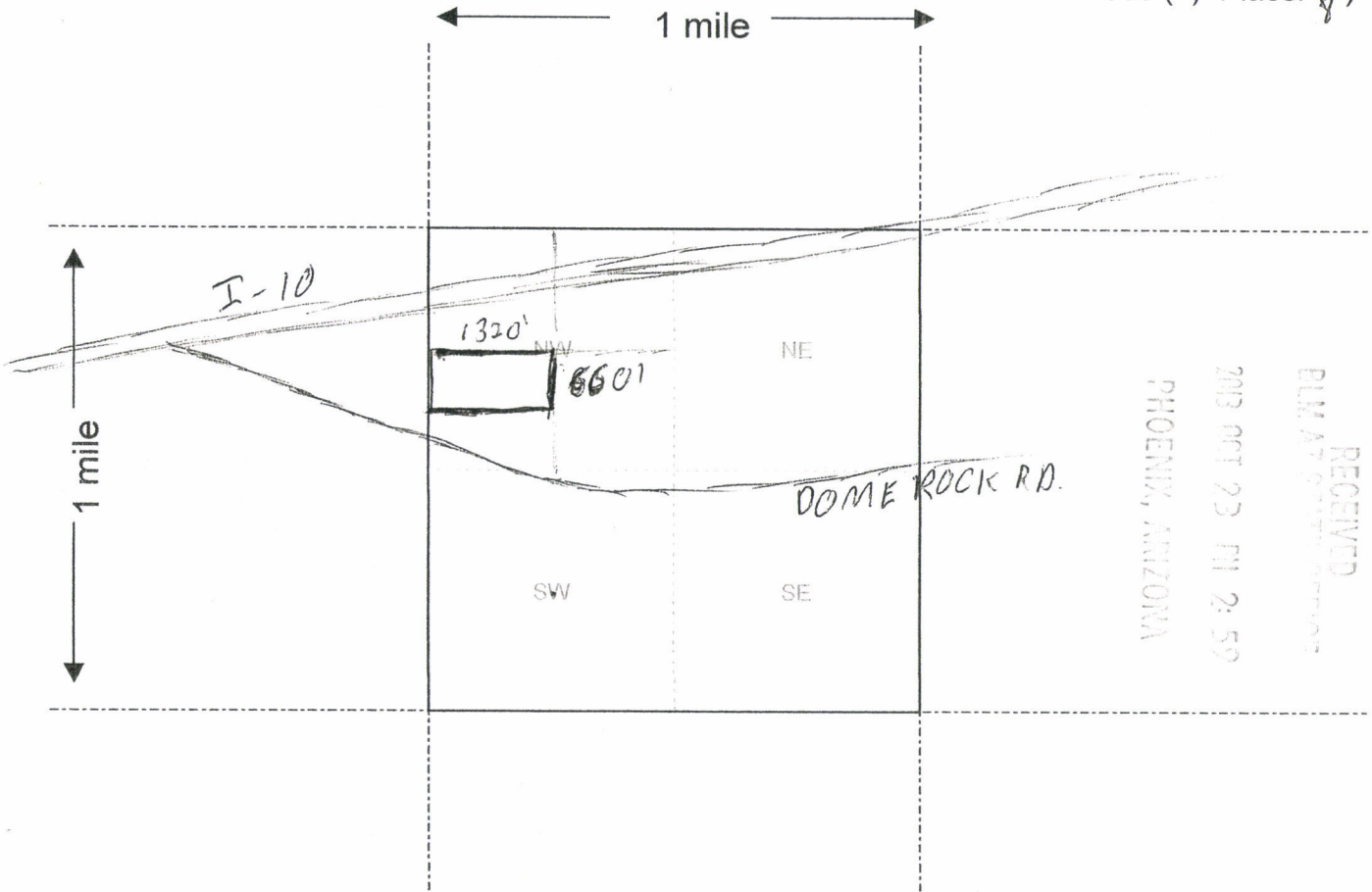

Scale : 1" = 2000 feet



ANCI125235

1. The above map depicts the Jumping Jack #7 mining claim, which is located in Section (s) 34, Township 4 N, Range 20 W, Gila and Salt River Base and Meridian, La Paz County, Arizona.
2. The type of corner and location monuments used are as follows: 2' x 2' wooden posts
3. The bearings and distances in degrees and feet between claim corners are as depicted on the map.

Form MCF100a
Revised July 2005



LOCATION NOTICE FOR PLACER MINING CLAIM

NOTICE IS HEREBY GIVEN that the JUMPING JACK #8
 _____ placer mining claim has been located by
Charles Weinheimer whose current mailing
 address is 190 RAINBOW DRIVE # 9698
LIVINGSTON, TX 77399-1096

BLM
 Date
 Stamp

RECEIVED
 BLM AZ
 PHOENIX, ARIZONA
 2013 OCT 23 PM 2:50

The general course of this claim is EAST TO WEST and it is situated in
LA PAZ County, Arizona.

This claim is 1320 feet in length and 660 feet in width. This claim runs from the
 location monument on which this location notice is posted approximately 660 feet in a North
 direction to the NE end line and 1320 feet in a West direction to the NW end line.
 This claim is marked by four monuments, one at each corner of the claim.

The location monument on which this notice is posted is situated within Section 34, Township
A N, Range 20 W, Gila Salt River Base and Meridian, Arizona. This claim encompasses
 portions of the following legal subdivision(s) if located by legal subdivision or the following quarter section (s),
 section (s), Township (s) and Range (s) T4N, R20W / S 1/2 NE 1/4
NW 1/4 of Section 34, Gila Salt River Base and Meridian, Arizona.

The locality of this claim with reference to some natural object or permanent monument and additional
 information (if any) concerning its locality are as follows: Excluding the right
of way of ARO4169 CI-101 on the
North side of claim

DATED AND POSTED on the ground this 5th day of OCTOBER, 2013.

LOCATOR (s) Charles Weinheimer

Form MCF102
 Revised July 2005

ENTERED
 NOV 6 5 2013
 BY: SM

ARIZONA 25236

MINING CLAIM MAP

Lode () Placer (X)

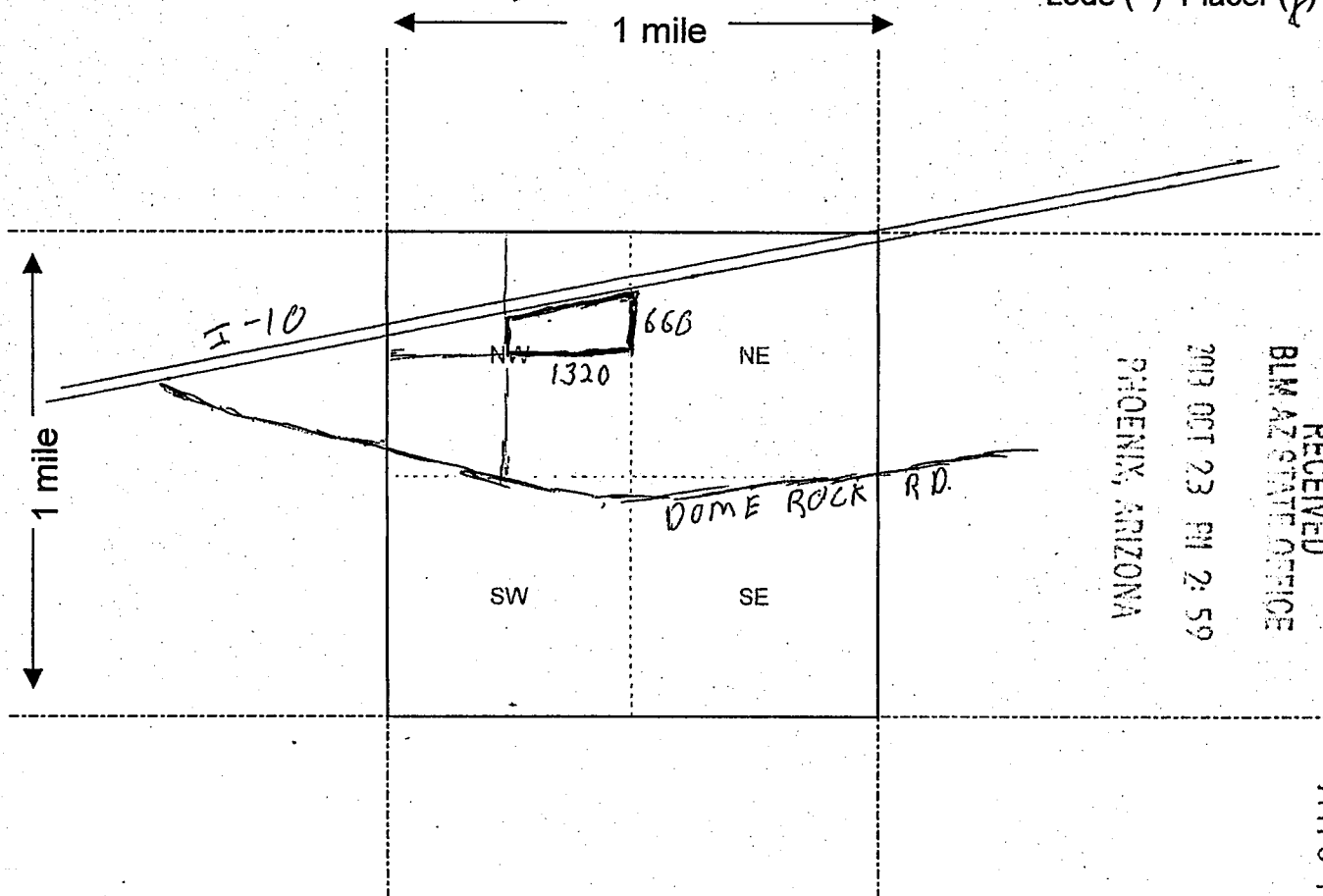

RECEIVED
 BLM AZ STATE OFFICE
 2013 OCT 23 PM 2: 59
 PHOENIX, ARIZONA

A11C1125236

Scale : 1" = 2000 feet



- The above map depicts the JUMPING JACK #8 mining claim, which is located in Section (s) 34, Township 4 N, Range 20 W, Gila and Salt River Base and Meridian, La Paz County, Arizona.
- The type of corner and location monuments used are as follows: 2 x 2 wooden posts
- The bearings and distances in degrees and feet between claim corners are as depicted on the map.

Form MCF100a
Revised July 2005



2013-0 91

Page 1 of 2

Requested By: Charles Weinheimer

SHELLY D BAKER, RECORDER

OFFICIAL RECORDS OF LA PAZ COUNTY, AZ

10-16-2013 10:32 AM Recording Fee \$10.00

LOCATION NOTICE FOR PLACER MINING CLAIM

NOTICE IS HEREBY GIVEN that the JUMPING JACK #9 placer mining claim has been located by Charles Weinheimer whose current mailing address is 196 RAINBOW DR # 9698 LIVINGSTON, TX 77399-1096

RECEIVED
BLM AZ STATE OFFICE
PHOENIX, ARIZONA
OCT 22 PM 2:50

BLM
Date
Stamp

The general course of this claim is EAST TO WEST and it is situated in LA PAZ County, Arizona.

This claim is 1320 feet in length and 660 (-) feet in width. This claim runs from the location monument on which this location notice is posted approximately 660 feet in a North direction to the NE end line and 1350⁽⁴⁾ feet in a WSW direction to the NW end line.

This claim is marked by four monuments, one at each corner of the claim.

The location monument on which this notice is posted is situated within Section 34, Township 4 N, Range 20 W, Gila Salt River Base and Meridian, Arizona. This claim encompasses portions of the following legal subdivision(s) if located by legal subdivision or the following quarter section (s), section (s), Township (s) and Range (s) T4N, R20W / S 1/2 NW 1/4 NW 1/4 of Section 34, Gila Salt River Base and Meridian, Arizona.

The locality of this claim with reference to some natural object or permanent monument and additional information (if any) concerning its locality are as follows: Excludin the right of way of AR04169 (J-10) on the North side of claim

DATED AND POSTED on the ground this 5TH day of October, 2013.

LOCATOR (s) Charles Weinheimer

Form MCF102
Revised July 2005

This form is available from the Arizona Department of Mines & Mineral Resources and may be reproduced.

ENTERED
NOV 05 2013
BY: JM

ARIZONA
125231

MINING CLAIM MAP

Lode () Placer (✓)

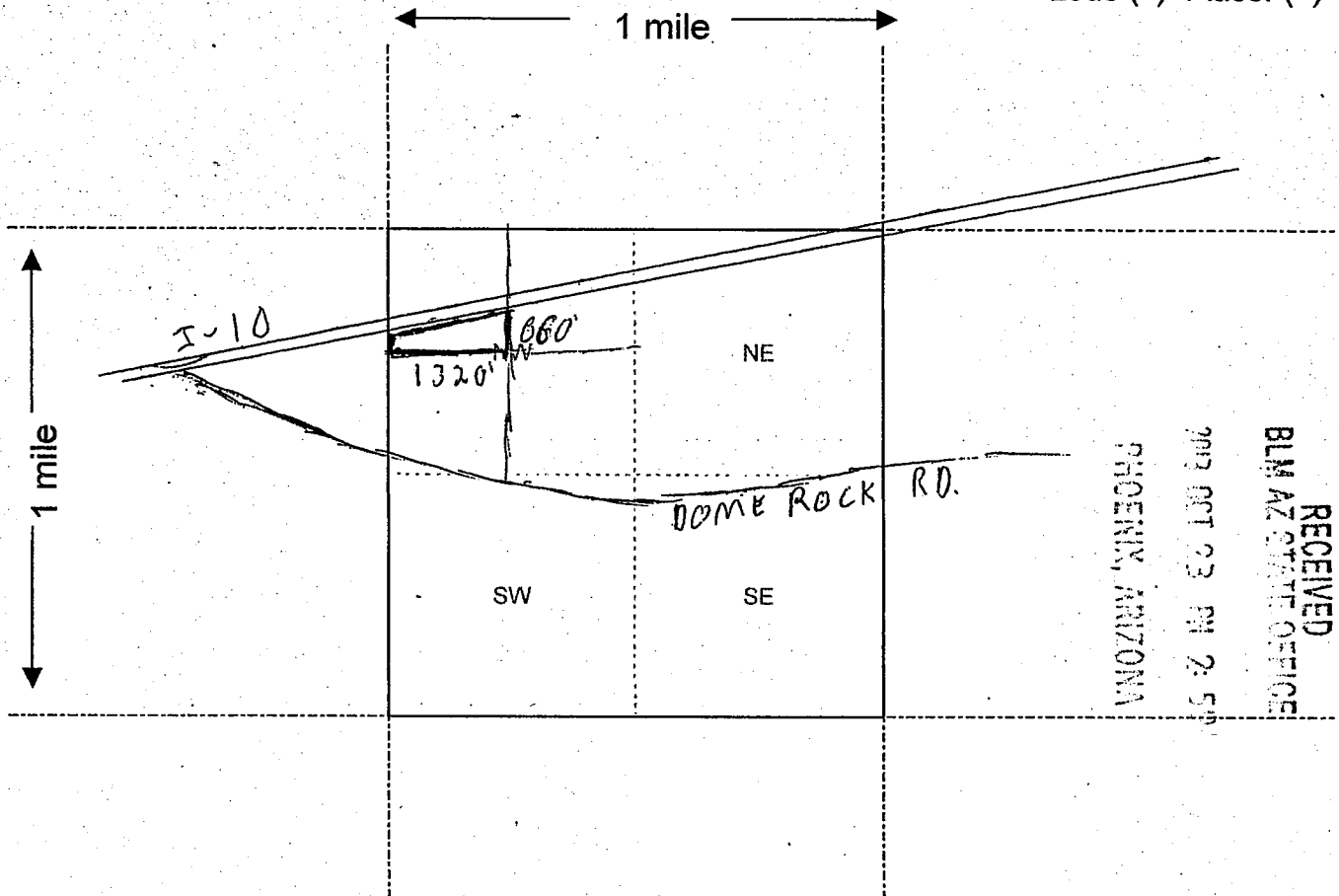

RECEIVED
 BLM AZ STATE OFFICE
 2013 OCT 23 PM 2:50
 PHOENIX, ARIZONA

Scale: 1" = 2000 feet



1. The above map depicts the JUMPING JACK #9 mining claim, which is located in Section (s) 34, Township 4 N, Range 20 W, Gila and Salt River Base and Meridian, La Paz County, Arizona.

2. The type of corner and location monuments used are as follows: 2x2 wooden posts

3. The bearings and distances in degrees and feet between claim corners are as depicted on the map.

Form MCF100a
 Revised July 2005

AHC 425237

JANICE WEINHEIMER
196 RAINBOW DRIVE #9698
LIVINGSTON, TX 77399



State Office of BHM
1 N Central Ave
Box 555
Phoenix, AZ

85004

DEPARTMENT OF INTERIOR
BUREAU OF LAND MANAGEMENT

Input Parameters for Geographic Report with Land

System Id = CR

Admin State = AZ

Geo State =

Casetype Begins With

Case Disp Txt = AUTHORIZED, CANCELLED, EXPIRED, PENDING, REJECTED, RELINQUISHED, VOID, WITHDRAWN

Mer Twp Rng = 14 0040N 0200W

Section = 034, 999

Mtrs =

Commodity =

Commodity Txt =

Pending Org =

Pend Org Decode =

Total Rows Returned: 5

UNITED STATES DEPARTMENT OF INTERIOR
 BUREAU OF LAND MANAGEMENT
 GEOGRAPHIC REPORT WITH LAND
 Sorted by Serial Number

Adm State: AZ

Serial Number: AZA 021968
 Total Case Acres: 300.000

<u>Casetype</u>	<u>Case Disp</u>			<u>Sect</u>	<u>Sur Typ</u>	<u>Sur Num</u>	<u>Suff</u>	<u>Subdivision</u>	<u>Act Pend</u>
288100	AUTHORIZED	14	0040N	0200W	034	ALIQ		N2S2;	

Serial Number: AZA 022287
 Total Case Acres: 101.970

<u>Casetype</u>	<u>Case Disp</u>			<u>Sect</u>	<u>Sur Typ</u>	<u>Sur Num</u>	<u>Suff</u>	<u>Subdivision</u>	<u>Act Pend</u>
286203	AUTHORIZED	14	0040N	0200W	034	ALIQ		N2N2;	

Serial Number: AZA 029244
 Total Case Acres: 61.818

<u>Casetype</u>	<u>Case Disp</u>			<u>Sect</u>	<u>Sur Typ</u>	<u>Sur Num</u>	<u>Suff</u>	<u>Subdivision</u>	<u>Act Pend</u>
281001	AUTHORIZED	14	0040N	0200W	034	MNR	1	SESENE,N2N2SE,N2NESW;	Y
						MNR	2	S2S2NW;	Y

Serial Number: AZA 031803
 Total Case Acres: 87.700

<u>Casetype</u>	<u>Case Disp</u>			<u>Sect</u>	<u>Sur Typ</u>	<u>Sur Num</u>	<u>Suff</u>	<u>Subdivision</u>	<u>Act Pend</u>
286203	AUTHORIZED	14	0040N	0200W	034	ALIQ		N2S2;	

Serial Number: AZAR 0003819
 Total Case Acres: 250.670

<u>Casetype</u>	<u>Case Disp</u>			<u>Sect</u>	<u>Sur Typ</u>	<u>Sur Num</u>	<u>Suff</u>	<u>Subdivision</u>	<u>Act Pend</u>
288100	AUTHORIZED	14	0040N	0200W	034	ALIQ		SWSE,SW;	

RUN TIME: 04:19 PM

UNITED STATES DEPARTMENT OF INTERIOR
BUREAU OF LAND MANAGEMENT
GEOGRAPHIC REPORT WITH LAND
Sorted by Serial Number

RUN DATE: 11/05/2013
Page 3 of 3

Adm State: AZ

282105 AUTHORIZED

034 FF

1 M&B;

PARTIALLY SURVEYED TOWNSHIP 4 NORTH RANGE 20 WEST OF THE GILA AND SALT RIVER MERIDIAN, ARIZONA

LA PAZ COUNTY

STATUS OF PUBLIC DOMAIN
LAND AND MINERAL TITLES

**MTP
SUPPL SECS 27,33,34**

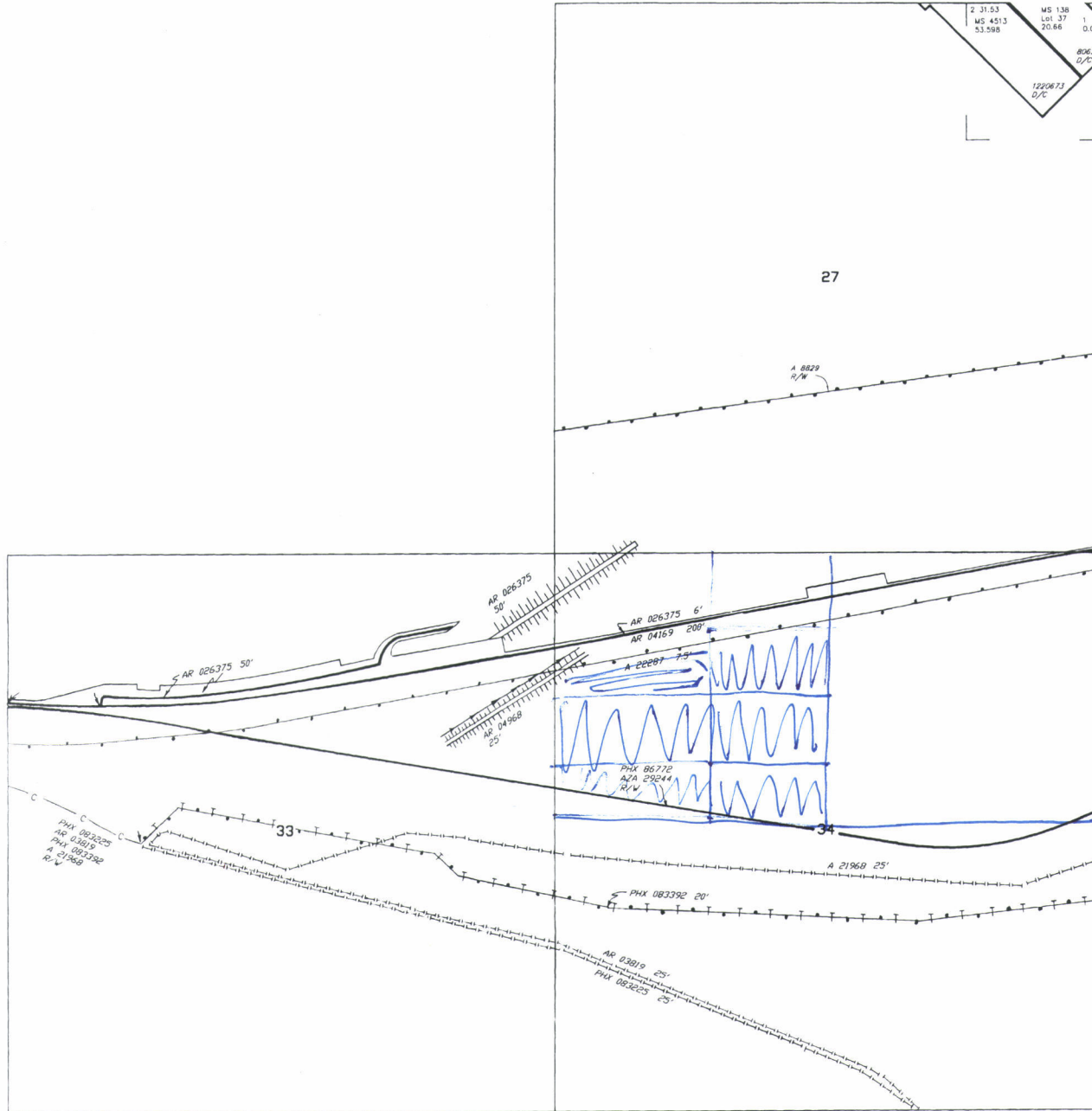

INDEX TO SEGREGATED TRACTS				
RESURVEY TRACT NO	ORIGINAL SURVEY			
	T	R	SEC	SUBDIVISION

FOR ORDERS AFFECTING DISPOSAL OR USE OF UNIDENTIFIED LANDS WITHDRAWN FOR CLASSIFICATION, MINERALS, WATER AND/OR OTHER PUBLIC PURPOSES, REFER TO INDEX OF MISCELLANEOUS DOCUMENTS.

DIST NO 5

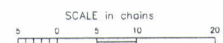

WARNING STATEMENT
This plot is the Bureau's Record of Title, and should be used only as a graphic display of the township survey data. Records herein do not reflect title changes which may have been effected by lateral movements of rivers or other bodies of water. Refer to the cadastral surveys for official survey information.

CURRENT TO	GS	T	R
1-10-2006	PV	4	20
		N	W

NO 3

PARTIALLY SURVEYED TOWNSHIP 4 NORTH RANGE 20 WEST OF THE GILA AND SALT RIVER MERIDIAN, ARIZONA

LA PAZ COUNTY

STATUS OF PUBLIC DOMAIN
LAND AND MINERAL TITLES

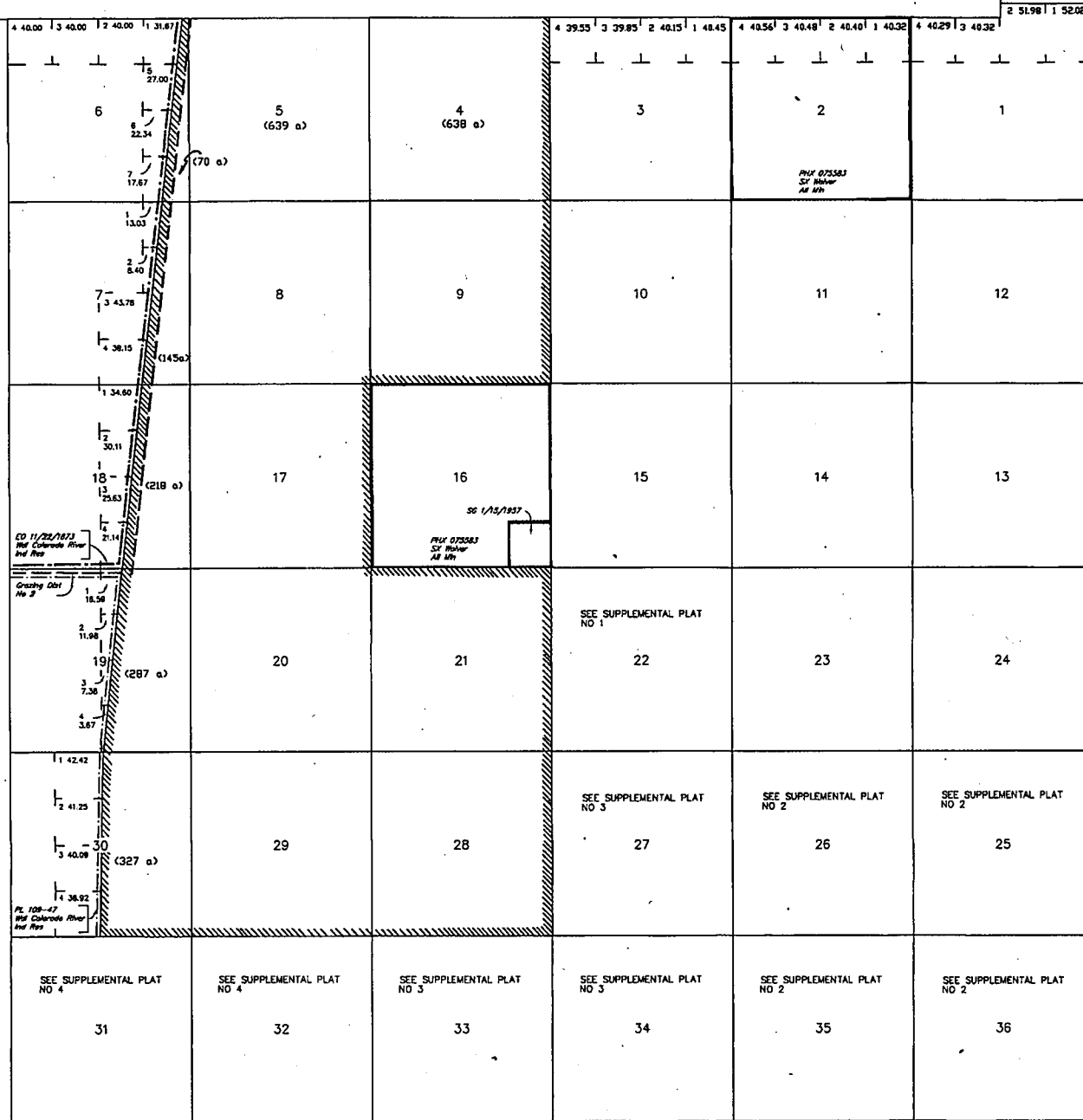

INDEX TO SEGREGATED TRACTS

RESURVEY TRACT NO	ORIGINAL SURVEY			
	T	R	SEC	SUBDIVISION

FOR ORDERS AFFECTING DISPOSAL OR USE OF UNIDENTIFIED LANDS WITHDRAWN FOR CLASSIFICATION, MINERALS, WATER AND/OR OTHER PUBLIC PURPOSES, REFER TO INDEX OF MISCELLANEOUS DOCUMENTS.

PROTRACTION DIAGRAM NO 17

DIST NO 5

A 8829 R/W

Sec 28 : S1/2S1/2

Sec 29 : S1/2SE1/4, SE1/4SW1/4

Sec 30 : S1/2SE1/4

Sec 31 : NW1/4NW1/4

Lot Long 33°38'11" N 114°15'50" W

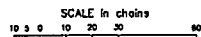

WARNING STATEMENT: This plat is the Bureau's Record of Title, and should be used only as a graphic display of the township survey data. Records herein do not reflect title changes which may have been affected by lateral movements of rivers or other bodies of water. Refer to the cadastral surveys for official survey information.

CURRENT TO	GS	T	4 N
9-20-2008	PV	R	20 W